

	Remaining Work		Summa...
	Actual Work		
	Summary Bar		
	Critical Remaining Work		
	Milestone		

CEDD CONTRACT NO. HK/2009/01

Wan Chai Development Phase II - Central-Wan Chai Bypass at HKCEC (Contract 1)

WORKS PROGRAMME Rev.4 - 3 Month Programme starting from 15-Oct-15

Date	Revision	Checked	Appro...
15-Sep-15	Program 6H 15 Sep 2015		
15-Oct-15	Progress Updated on 15 Oct 2015		

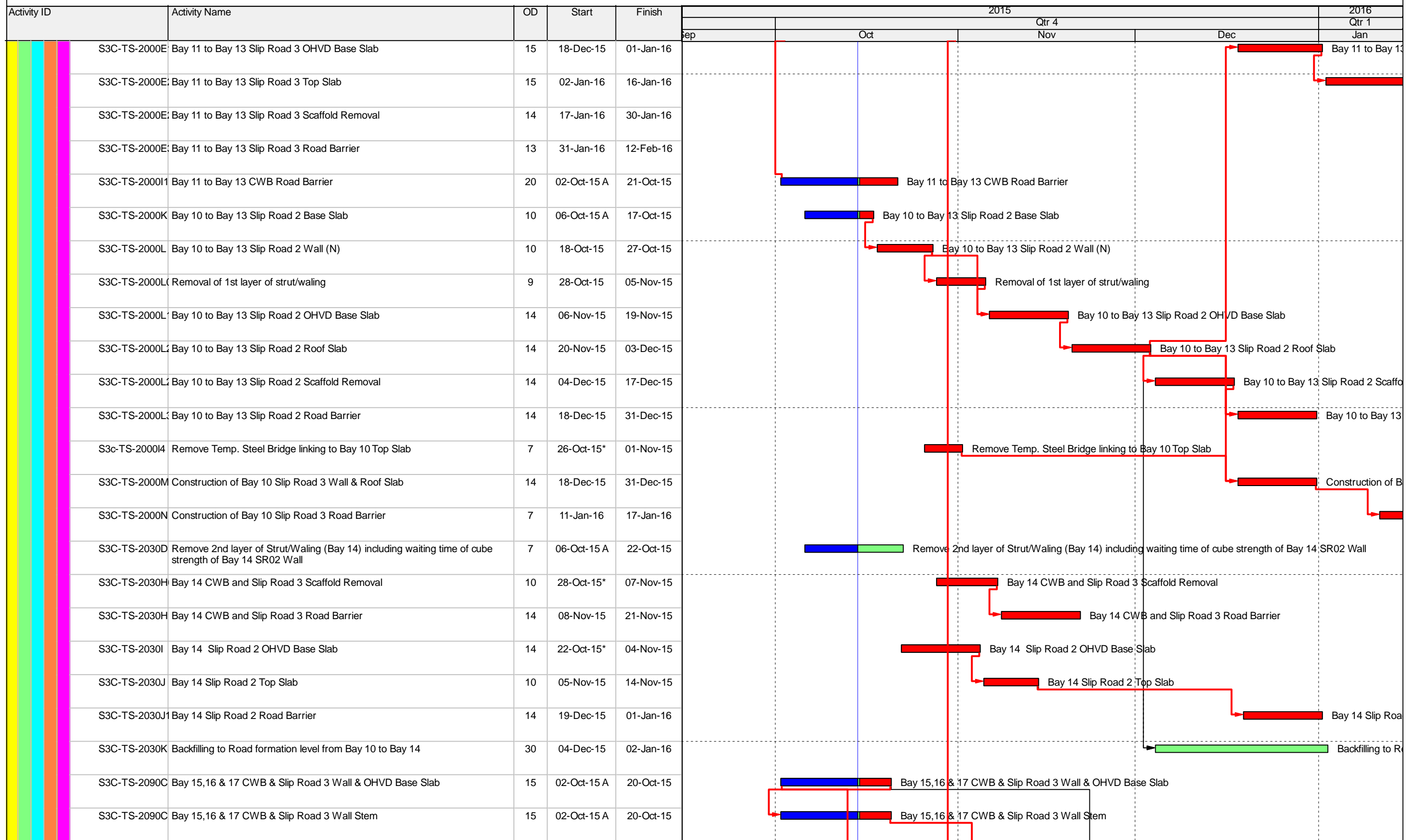

■ Remaining Work ■ Summa...
■ Actual Work
■ Summary Bar
■ Critical Remaining Work
◆ Milestone

CEDD CONTRACT NO. HK/2009/01
 Wan Chai Development Phase II - Central-Wan Chai Bypass at HKCEC (Contract 1)
WORKS PROGRAMME Rev.4 - 3 Month Programme starting from 15-Oct-15

Date	Revision	Checked	Appro...
15-Sep-15	Program 6H 15 Sep 2015		
15-Oct-15	Progress Updated on 15 Oct 2015		

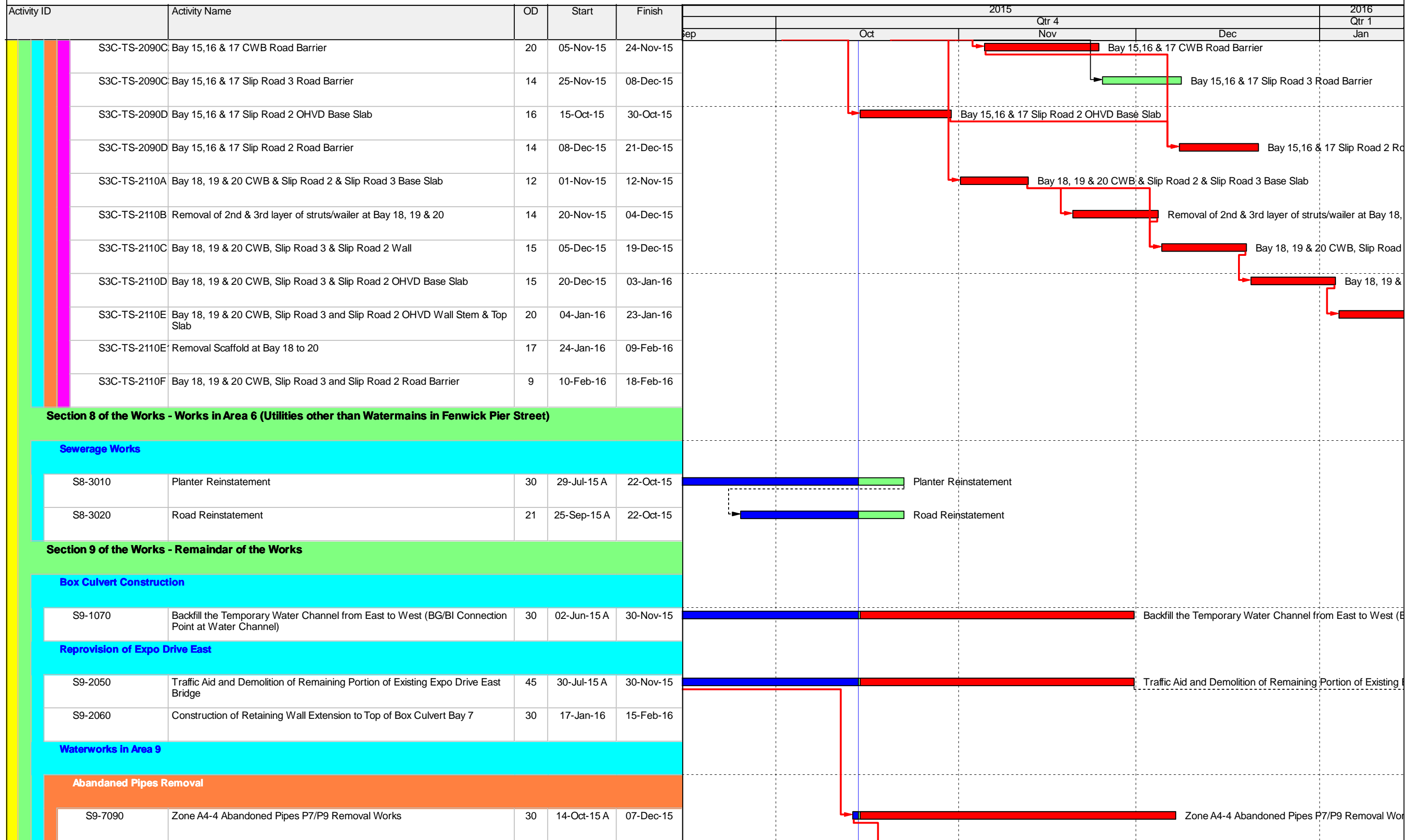

Remaining Work	Summa...
Actual Work	
Summary Bar	
Critical Remaining Work	
Milestone	

CEDD CONTRACT NO. HK/2009/01

Wan Chai Development Phase II - Central-Wan Chai Bypass at HKCEC (Contract 1)

WORKS PROGRAMME Rev.4 - 3 Month Programme starting from 15-Oct-15

Date	Revision	Checked	Appro...
15-Sep-15	Program 6H 15 Sep 2015		
15-Oct-15	Progress Updated on 15 Oct 2015		

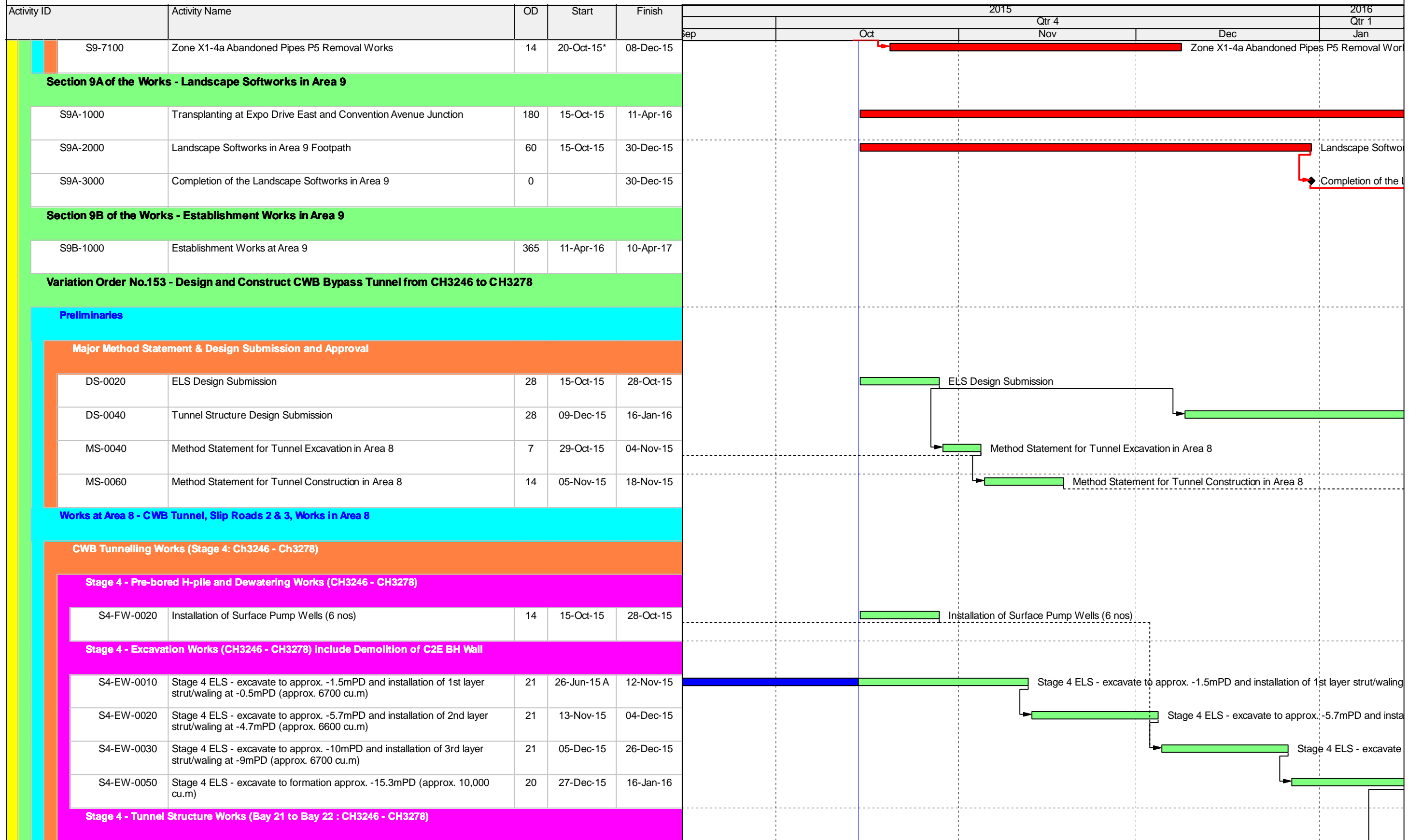

Remaining Work	Summa...
Actual Work	
Summary Bar	
Critical Remaining Work	
Milestone	

CEDD CONTRACT NO. HK/2009/01

Wan Chai Development Phase II - Central-Wan Chai Bypass at HKCEC (Contract 1)

WORKS PROGRAMME Rev.4 - 3 Month Programme starting from 15-Oct-15

Date	Revision	Checked	Appro...
15-Sep-15	Program 6H 15 Sep 2015		
15-Oct-15	Progress Updated on 15 Oct 2015		

Activity ID	Activity Name	OD	Start	Finish	2015				2016
					Qtr 4				Qtr 1
					Sep	Oct	Nov	Dec	Jan
S4-TS-0005	Pile Head Fabrication	15	11-Jan-16	24-Jan-16					
S4-TS-0010	Bay 21 Base Slab	10	25-Jan-16	03-Feb-16					
S4-TS-0020	Bay 22 Base Slab	10	28-Jan-16	06-Feb-16					
S4-TS-0030	Removal of 2nd and 3rd layer of Strut/Waling	28	07-Feb-16	06-Mar-16					
S4-TS-0040	Bay 21 & 22 Wall	15	07-Mar-16	22-Mar-16					
S4-TS-0050	Bay 21 & 22 Wall & OHVD Base Slab	15	23-Mar-16	06-Apr-16					
S4-TS-0060	Bay 21 & 22 OHVD Wall Stem and Top Slab	15	07-Apr-16	22-Apr-16					





Activity ID	Activity Name	OD	Start	Finish	2015	2016				
						Qtr 1		Qtr 2		
						Jan	Feb	Mar	Apr	
HK/2009/01 - Revised Works Progress Rev. 6H (Data Date: 20 Jan 16)										
Section 3 of the Works - CWB Tunnel, Slip Roads 2 & 3, Works in Area 8										
CWB Tunnelling Works (Stage 1 : CH2947 - CH3045)										
Stage 1 - Tunnel Structure Works (Bay 1 to Bay 7 : Ch2947 - Ch 3045)										
Tunnel Structure at Stage 1A & 1B (CH2947 - CH3045)										
S3A-TS-2080	Backfilling to formation level for Stage 1B (CH 80 to CH 120)	200d	19/01/15 A	05/02/16	Backfilling to formation level for Stage 1B (CH 80 to CH 120)					
CWB Tunnelling Works (Stage 2 : Ch3045 - Ch3129)										
Stage 2 - Tunnel Structure Works (Bay 7 to Bay 10 : CH3045 - CH3129)										
S3B-TS-9000A	Backfilling to Formation Level (CWB) - 12,000cu.m	20d	29/12/15 A	05/02/16	Backfilling to Formation Level (CWB) - 12,000cu.m					
CWB Tunnelling Works (Stage 3 : Ch3129 - Ch3245)										
Stage 3 - Tunnel Structure Works (Bay 11 to Bay 20 : Ch3129 - Ch3245)										
Tunnel Structure at Stage 3A & 3B (CH3129 - CH3245)										
S3C-TS-2000E	Bay 10 to Bay 13 Slip Road 3 Top Slab	15d	25/12/15 A	22/01/16	Bay 10 to Bay 13 Slip Road 3 Top Slab					
S3C-TS-2000E	Bay 10 to Bay 13 Slip Road 3 Scaffold Removal	14d	23/01/16	05/02/16	Bay 10 to Bay 13 Slip Road 3 Scaffold Removal					
S3C-TS-2000E	Bay 10 to Bay 13 Slip Road 3 Road Barrier	13d	06/02/16	18/02/16	Bay 10 to Bay 13 Slip Road 3 Road Barrier					
S3C-TS-2000L	Removal of 1st layer of strut/waling	9d	04/12/15 A	05/02/16	Removal of 1st layer of strut/waling					
S3C-TS-2000N	Construction of Bay 10 Slip Road 3 Road Barrier	7d	28/01/16	18/02/16	Construction of Bay 10 Slip Road 3 Road Barrier					
S3C-TS-2030H	Bay 14 CWB and Slip Road 3 Road Barrier	14d	19/11/15 A	18/02/16	Bay 14 CWB and Slip Road 3 Road Barrier					
S3C-TS-2030K	Backfilling to Road formation level from Bay 10 to Bay 14	30d	12/01/16 A	05/02/16	Backfilling to Road formation level from Bay 10 to Bay 14					
S3C-TS-2090C	Bay 15,16 & 17 Slip Road 3 Road Barrier	14d	25/01/16*	10/02/16	Bay 15,16 & 17 Slip Road 3 Road Barrier					
S3C-TS-2090D	Bay 15,16 & 17 Slip Road 2 Road Barrier	14d	25/01/16*	10/02/16	Bay 15,16 & 17 Slip Road 2 Road Barrier					
S3C-TS-2110E	Removal Scaffold at Bay 18 to 20	17d	13/01/16 A	05/02/16	Removal Scaffold at Bay 18 to 20					
S3C-TS-2110F	Bay 18, 19 & 20 CWB, Slip Road 3 and Slip Road 2 Road Barrier	9d	06/02/16	14/02/16	Bay 18, 19 & 20 CWB, Slip Road 3 and Slip Road 2 Road Barrier					
S3C-TS-2150	Backfilling up to Future Road Formation for Bay 19 - Bay20	32d	06/04/16	07/05/16	Backfilling up to Future Road Formation for Bay 19 - Bay20					

■ Remaining Work ■ Summa...
■ Actual Work
■ Summary Bar
■ Critical Remaining Work
◆ Milestone

CEDD CONTRACT NO. HK/2009/01
 Wan Chai Development Phase II - Central-Wan Chai Bypass at HKCEC (Contract 1)
WORKS PROGRAMME Rev.4 - 3 Month Programme starting from 20/01/16

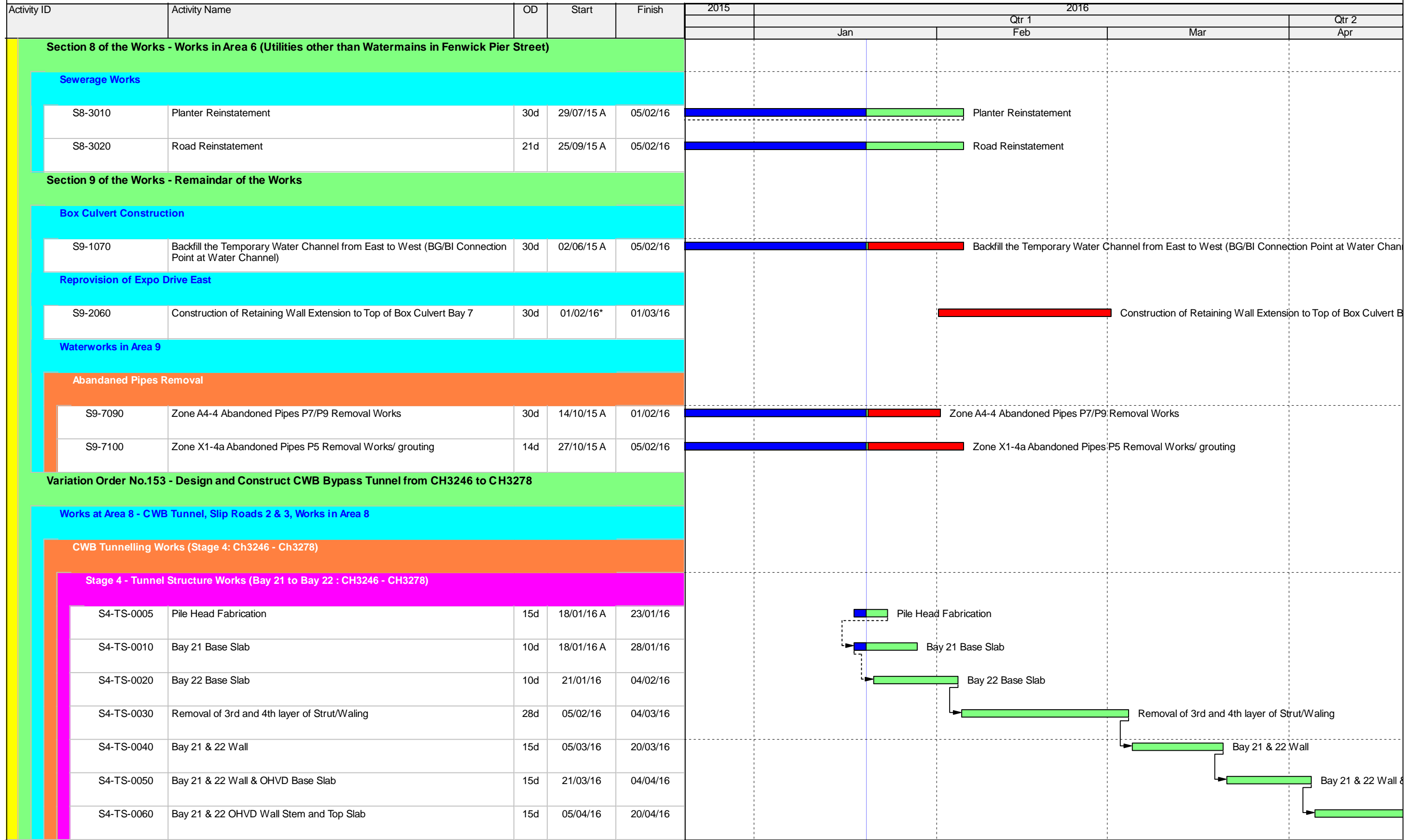
Date	Revision	Checked	Appro...
15-Sep-15	Master Programme 6H		
20/01/16	Progress Updated on 20 Jan 2016		



	Remaining Work		Summa...
	Actual Work		
	Summary Bar		
	Critical Remaining Work		
	Milestone		

CEDD CONTRACT NO. HK/2009/01

Wan Chai Development Phase II - Central-Wan Chai Bypass at HKCEC (Contract 1)

WORKS PROGRAMME Rev.4 - 3 Month Programme starting from 20/01/16

Date	Revision	Checked	Appro...
15-Sep-15	Master Programme 6H		
20/01/16	Progress Updated on 20 Jan 2016		

Activity ID	Activity Name	emair Juratio	Early Start	Early Finish	Late Start	Late Finish	Total Float	2015												2016					
								October			November				December					January					
								11	18	25	01	08	15	22	29	06	13	20	27	03	10	17	24		
3MRP - Oct 2015 to Jan 2016																									
02 - PRE-CONSTRUCTION WORKS																									
02.3 - Method Statement / Shop Drawings																									
0230-1380	MS Landscape Deck Structure - Submission	23	20-Oct-15	11-Nov-15	08-Oct-16	31-Oct-16	355	MS Landscape Deck Structure - Submission																	
0230-1390	MS Landscape Deck Structure - ER Review & Comment	28	12-Nov-15	09-Dec-15	31-Oct-16	28-Nov-16	355	MS Landscape Deck Structure - ER Review & Comment																	
0230-1400	MS Landscape Deck Structure - Resubmission	28	10-Dec-15	06-Jan-16	28-Nov-16	26-Dec-16	355	MS Landscape Deck Struc																	
0230-1611	MS Noise Semi Enclosure - Submission	6	20-Oct-15	25-Oct-15	13-Jan-16	18-Jan-16	85	MS Noise Semi Enclosure - Submission																	
0230-1612	MS Noise Semi Enclosure - ER Review / Comment	28	26-Oct-15	22-Nov-15	19-Jan-16	15-Feb-16	85	MS Noise Semi Enclosure - ER Review / Comment																	
0230-1613	MS Noise Semi Enclosure - Resubmission	28	23-Nov-15	20-Dec-15	16-Feb-16	14-Mar-16	85	MS Noise Semi Enclosure - Resubmission																	
0230-1614	MS Noise Semi Enclosure - No Adverse Comment	28	21-Dec-15	17-Jan-16	15-Mar-16	11-Apr-16	85	MS Noise S																	
0230-1690	MS Approach Ramp - ER Approval	14	20-Oct-15	02-Nov-15	25-Mar-16	07-Apr-16	157	MS Approach Ramp - ER Approval																	
0230-2330	MS for Connection of EVB and EVA - Submission	10	20-Oct-15	29-Oct-15	10-Nov-15	19-Nov-15	21	MS for Connection of EVB and EVA - Submission																	
0230-2340	MS for Connection of EVB and EVA - ER Review & Comment	12	30-Oct-15	10-Nov-15	20-Nov-15	01-Dec-15	21	MS for Connection of EVB and EVA - ER Review & Comment																	
0230-2350	MS for Connection of EVB and EVA - Resubmission	6	11-Nov-15	16-Nov-15	02-Dec-15	07-Dec-15	21	MS for Connection of EVB and EVA - Resubmission																	
0230-2360	MS for Connection of EVB and EVA - ER No Adverse Comment	10	17-Nov-15	26-Nov-15	08-Dec-15	17-Dec-15	21	MS for Connection of EVB and EVA - ER No Adverse Comment																	
0240-2370	MS for erection of Beams at Pier 17-21 - Submission	28	20-Oct-15	16-Nov-15	01-Jan-16	28-Jan-16	73	MS for erection of Beams at Pier 17-21 - Submission																	
0240-2380	MS for erection of Beams at Pier 17-21 - ER Review / Comment	28	17-Nov-15	14-Dec-15	29-Jan-16	25-Feb-16	73	MS for erection of Beams at Pier 17-21 - ER Review / Comm																	
0240-2390	MS for erection of Beams at Pier 17-21 - Resubmission	28	15-Dec-15	11-Jan-16	26-Feb-16	24-Mar-16	73	MS for erection of B																	
0240-2400	MS for erection of Segment at W/B Bridge by LG - Submission	5	20-Oct-15	24-Oct-15	22-Oct-15	26-Oct-15	2	MS for erection of Segment at W/B Bridge by LG - Submission																	
0240-2410	MS for erection of Segment at W/B Bridge by LG - ER Review / Comment	5	25-Oct-15	29-Oct-15	27-Oct-15	31-Oct-15	2	MS for erection of Segment at W/B Bridge by LG - ER Review / Comment																	
0240-2420	MS for erection of Segment at W/B Bridge by LG - Resubmission	5	30-Oct-15	03-Nov-15	01-Nov-15	05-Nov-15	2	MS for erection of Segment at W/B Bridge by LG - Resubmission																	
0240-2430	MS for erection of Segment at W/B Bridge by LG - No Adverse Comment	5	04-Nov-15	08-Nov-15	06-Nov-15	10-Nov-15	2	MS for erection of Segment at W/B Bridge by LG - No Adverse Comment																	
0240-2440	MS for trial erection of green roof - Submission	15	20-Oct-15	03-Nov-15	08-Mar-16	22-Mar-16	140	MS for trial erection of green roof - Submission																	
0240-2450	MS for for trial erection of green roof - ER Review / Comment	15	04-Nov-15	18-Nov-15	23-Mar-16	06-Apr-16	140	MS for for trial erection of green roof - ER Review / Comment																	
0240-2460	MS for for trial erection of green roof - Resubmission	15	19-Nov-15	03-Dec-15	07-Apr-16	21-Apr-16	140	MS for for trial erection of green roof - Resubmission																	
0240-2470	MS for for trial erection of green roof - No Adverse Comment	15	04-Dec-15	18-Dec-15	22-Apr-16	06-May-16	140	MS for for trial erection of green roof - No Adverse Co																	
02.4 - Contractor's Design and Build Items																									
0240-1180	HGHK Permanent Carpark Design - ER/HGHK Review and Comment	15	20-Oct-15	03-Nov-15	30-Oct-15	13-Nov-15	10	HGHK Permanent Carpark Design - ER/HGHK Review and Comment																	
0240-1190	HGHK Permanent Carpark Design - Resubmission	50	04-Nov-15	23-Dec-15	14-Nov-15	02-Jan-16	10	HGHK Permanent Carpark Design - Resubmis																	
0240-1270	Landscaping Design - Submission	28	20-Oct-15	16-Nov-15	12-Oct-17	08-Nov-17	723	Landscaping Design - Submission																	
0240-1280	Landscaping Design - ER Review/Resubmission	28	17-Nov-15	14-Dec-15	09-Nov-17	06-Dec-17	723	Landscaping Design - ER Review/Resubmission																	
0240-1290	Landscaping Design - ER Approval	28	15-Dec-15	11-Jan-16	07-Dec-17	03-Jan-18	723	Landscaping Desig																	
0240-1630	Green Wall Minimum 2 years Establishment	488	20-Oct-15	03-Jun-17	18-Nov-16	05-Jul-18	326																		
02.5 - Bridge Segment/Beam Off-site Precasting																									
0250-3580	Bridge F1C Pier 36 T-span Segment Off-site Casting (13 nos.)	12	20-Oct-15	04-Nov-15	19-Jan-16	02-Feb-16	76	Bridge F1C Pier 36 T-span Segment Off-site Casting (13 nos.)																	
0250-3720	Bridge F3C Pier 41 T-span Segment Off-site Casting (13 nos.)	15	20-Oct-15	06-Nov-15	22-Mar-16	11-Apr-16	126	Bridge F3C Pier 41 T-span Segment Off-site Casting (13 nos.)																	
0250-3740	Bridge F3C Pier 42 T-span Segment Off-site Casting (11 nos.)	3	20-Oct-15	23-Oct-15	26-Apr-16	28-Apr-16	153	Bridge F3C Pier 42 T-span Segment Off-site Casting (11 nos.)																	
0250-3760	Bridge F3C Pier 40 End-span Segment Off-site Casting (5 nos.)	0	20-Oct-15	20-Oct-15	25-Apr-16	25-Apr-16		e F3C Pier 40 End-span Segment Off-site Casting (5 nos.)																	
0250-3860	Bridge F1B2 - Abut D12 Segment - 6 nos. (S2)	19	23-Oct-15	14-Nov-15	07-Nov-16	28-Nov-16	312	Bridge F1B2 - Abut D12 Segment - 6 nos. (S2)																	
0250-3880	Bridge F1B2 - Pier F1B2 Segment - 13 nos. (S1)	40	20-Oct-15	05-Dec-15	24-Dec-16	10-Feb-17	356	Bridge F1B2 - Pier F1B2 Segment - 13 nos. (S1)																	
0250-3900	Bridge F1B2 - Pier F2B2 Segment - 11 nos. (S1)	28	14-Dec-15	16-Jan-16	18-Feb-17	22-Mar-17	356	Bridge F1B2																	
0250-3920	Bridge F1B2 - Pier F3B2 Segment - 6 nos. (S2)	19	21-Nov-15	14-Dec-15	06-Dec-16	27-Dec-16	312	Bridge F1B2 - Pier F3B2 Segment - 6 nos. (S2)																	
0250-3940	Bridge F2B - Pier F3B2 Segment - 5 nos. (S2)	16	21-Dec-15	11-Jan-16	04-Jan-17	21-Jan-17	312	Bridge F2B - Pier F3																	

- Remaining Level of Effort
- Actual Level of Effort
- Actual Work
- Remaining Work
- Critical Remaining Work

Contract HY/2009/19
Three Months Rolling Programme (20 Oct 2015 to 19 Jan 2016)

Activity ID	Activity Name	emairir Juratio	Early Start	Early Finish	Late Start	Late Finish	Total Float	2015												2016			
								October			November				December					January			
								11	18	25	01	08	15	22	29	06	13	20	27	03	10	17	24
02.6 - Fabrication & Delivery of Noise Enclosure																							
0260-5000	Int. Noise Enclosure Main + Sub Frames Fab / Del	68	20-Oct-15	09-Jan-16	16-Jan-16	11-Apr-16	74													Int. Noise Enclosure M			
0260-5010	Int. Noise Enclosure Noise Panel Fab / Del	10	20-Oct-15	31-Oct-15	30-Mar-16	11-Apr-16	131													Int. Noise Enclosure Noise Panel Fab / Del			
03 - PRELIMINARY WORKS																							
03.3 - Interface Works																							
0261-1000	Constr. of DN75 Storm Drain (Oil street) - ELS and Excavation	0	20-Oct-15	20-Oct-15	23-Oct-15	23-Oct-15														Storm Drain (Oil street) - ELS and Excavation			
0261-1010	Constr. of DN75 Storm Drain (Oil street) - Casting of Blinding Layer	0	20-Oct-15	20-Oct-15	23-Oct-15	23-Oct-15														Storm Drain (Oil street) - Casting of Blinding Layer			
0261-1020	Constr. of DN75 Storm Drain (Oil street) - Pipe Laying + Air test	0	20-Oct-15	20-Oct-15	23-Oct-15	23-Oct-15														of DN75 Storm Drain (Oil street) - Pipe Laying + Air test			
0261-1030	Constr. of DN75 Storm Drain (Oil street) - Constr. of Manhole 1-56 (Lower portion)	0	20-Oct-15	20-Oct-15	23-Oct-15	23-Oct-15														onstr. of DN75 Storm Drain (Oil street) - Constr. of Manhole 1-56 (Lower portion)			
0261-1040	Constr. of DN75 Storm Drain (Oil street) - Constr. of Manhole 1-56 (Upper portion)	0	20-Oct-15	20-Oct-15	23-Oct-15	23-Oct-15														Constr. of DN75 Storm Drain (Oil street) - Constr. of Manhole 1-56 (Upper portion)			
0261-1050	Constr. of DN75 Storm Drain (Oil street) - Concreting Pipeline intersection	0	20-Oct-15	20-Oct-15	23-Oct-15	23-Oct-15														Constr. of DN75 Storm Drain (Oil street) - Concreting Pipeline intersection			
0261-1060	Constr. of DN75 Storm Drain (Oil street) - Trench Backfilling	0	20-Oct-15	20-Oct-15	23-Oct-15	23-Oct-15														Constr. of DN75 Storm Drain (Oil street) - Trench Backfilling			
0261-1070	Constr. of DN75 Storm Drain (Oil street) - Removing ELS	2	20-Oct-15	22-Oct-15	23-Oct-15	24-Oct-15	2													Constr. of DN75 Storm Drain (Oil street) - Removing ELS			
0261-1080	Constr. of DN75 Storm Drain (Oil street) - Pavement Reinstatement	3	23-Oct-15	26-Oct-15	26-Oct-15	28-Oct-15	2													Constr. of DN75 Storm Drain (Oil street) - Pavement Reinstatement			
0261-1090	Complete Drainage work at Oil Street	0		28-Oct-15		28-Oct-15	0													Complete Drainage work at Oil Street			
05 - SECTION 2 & 2A OF THE WORKS																							
05.1 - Cut & Cover Tunnel Ch 4855-4932 (APS Footprint)																							
05.1.3 - APS & Tunnel Structure																							
0513-3060	APS Basement (Bay 21-South) - Staircase Landing 8 > Staircase Landing 12	20	20-Oct-15	12-Nov-15	20-Oct-15	12-Nov-15	0													APS Basement (Bay 21-South) - Staircase Landing 8 > Staircase Landing 12			
0513-3080	Tunnel Level - South Side Additional Beam at Bay 21	5	07-Nov-15	12-Nov-15	07-Nov-15	12-Nov-15	0													Tunnel Level - South Side Additional Beam at Bay 21			
0513-3081	Remedial Works - Concrete defect on partition wall	0	20-Oct-15	20-Oct-15	16-Nov-15	16-Nov-15														Remedial Works - Concrete defect on partition wall			
0513-3082	Remedial Works - Panel installation	3	13-Nov-15	16-Nov-15	13-Nov-15	16-Nov-15	0													Remedial Works - Panel installation			
0513-3083	Remedial Works - Trapped gullies	0	20-Oct-15	20-Oct-15	16-Nov-15	16-Nov-15														Remedial Works - Trapped gullies			
0513-3084	Remedial Works - Water seepage on soffit, diaphragm wall and floor slab	0	20-Oct-15	20-Oct-15	16-Nov-15	16-Nov-15														Remedial Works - Water seepage on soffit, diaphragm wall and floor slab			
0513-3085	Remedial Works - Concrete defect on completed staircase	3	20-Oct-15	23-Oct-15	13-Nov-15	16-Nov-15	20													Remedial Works - Concrete defect on completed staircase			
0513-3086	Remedial Works - Cleaning of 150mm & 50mm dia. Cross rd. ducts & Pipes	0	20-Oct-15	20-Oct-15	16-Nov-15	16-Nov-15														Remedial Works - Cleaning of 150mm & 50mm dia. Cross rd. ducts & Pipes			
0513-3087	Remedial Works - Concrete defect on walls and slabs at pump sump E & Tunnel	0	20-Oct-15	20-Oct-15	16-Nov-15	16-Nov-15														Remedial Works - Concrete defect on walls and slabs at pump sump E & Tunnel			
0513-3580	Completion of Outstanding Works at APS & Tunnel	0		16-Nov-15		16-Nov-15	0													Completion of Outstanding Works at APS & Tunnel			
05.1.5 - EVB Sub-structure & Tunnel																							
0515-1120	EVB Basement - Col/Partition Wall (Reb. Fix) > Zone 1A : GL1-2/A-E, 2-3/B-E, 3-6/C-F, 4-6/F-J	4	20-Oct-15	24-Oct-15	20-Oct-15	24-Oct-15	0													EVB Basement - Col/Partition Wall (Reb. Fix) > Zone 1A : GL1-2/A-E, 2-3/B-E, 3-6/C-F, 4-6/F-J			
0515-1140	EVB Basement - Col/Partition Wall (Fwk) > Zone 1A to Mezz (-1.40) Soffit	7	20-Oct-15	28-Oct-15	20-Oct-15	28-Oct-15	0													EVB Basement - Col/Partition Wall (Fwk) > Zone 1A to Mezz (-1.40) Soffit			
0515-1160	EVB Basement - Col/Partition Wall (Conc) > Zone 1A to Mezz (-1.40) Soffit	2	29-Oct-15	30-Oct-15	13-Nov-15	14-Nov-15	13													EVB Basement - Col/Partition Wall (Conc) > Zone 1A to Mezz (-1.40) Soffit			
0515-1180	EVB Basement - Mezz Slab & Beam (Lv -1.4) - (Falsework/Fwk) > Zone 1A	10	20-Oct-15	31-Oct-15	04-Nov-15	14-Nov-15	12													EVB Basement - Mezz Slab & Beam (Lv -1.4) - (Falsework/Fwk) > Zone 1A			
0515-1200	EVB Basement - Mezz Slab & Beam (Lv -1.4) - (Reb. Fix) > Zone 1A	6	02-Nov-15	07-Nov-15	16-Nov-15	21-Nov-15	12													EVB Basement - Mezz Slab & Beam (Lv -1.4) - (Reb. Fix) > Zone 1A			
0515-1220	EVB Basement - Mezz Slab & Beam (Lv -1.4) - (Conc) > Zone 1A	2	09-Nov-15	10-Nov-15	23-Nov-15	24-Nov-15	12													EVB Basement - Mezz Slab & Beam (Lv -1.4) - (Conc) > Zone 1A			
0515-1240	EVB Basement - Col/Partition Wall (Reb. Fix) > Zone 2A : GL1-6/A-D (incl ST-04)	8	20-Oct-15	29-Oct-15	23-Oct-15	31-Oct-15	2													EVB Basement - Col/Partition Wall (Reb. Fix) > Zone 2A : GL1-6/A-D (incl ST-04)			
0515-1260	EVB Basement - Col/Partition Wall (Fwk) > Zone 2A to Roof Soffit	12	29-Oct-15	11-Nov-15	29-Oct-15	11-Nov-15	0													EVB Basement - Col/Partition Wall (Fwk) > Zone 2A to Roof Soffit			
0515-1280	EVB Basement - Col/Partition Wall (Conc) > Zone 2A to Roof Soffit	2	12-Nov-15	13-Nov-15	12-Nov-15	13-Nov-15	0													EVB Basement - Col/Partition Wall (Conc) > Zone 2A to Roof Soffit			
0515-1300	EVB Basement - Mezz Slab & Beam (Lv +2.65) - (Falsework/Fwk) > Zone 2A	6	14-Nov-15	20-Nov-15	14-Nov-15	20-Nov-15	0													EVB Basement - Mezz Slab & Beam (Lv +2.65) - (Falsework/Fwk) > Zone 2A			
0515-1320	EVB Basement - Mezz Slab & Beam (Lv +2.65) - (Reb. Fix) > Zone 2A	3	21-Nov-15	24-Nov-15	21-Nov-15	24-Nov-15	0													EVB Basement - Mezz Slab & Beam (Lv +2.65) - (Reb. Fix) > Zone 2A			
0515-1340	EVB Basement - Mezz Slab & Beam (Lv +2.65) - (Conc) > Zone 2A	1	25-Nov-15	25-Nov-15	25-Nov-15	25-Nov-15	0													EVB Basement - Mezz Slab & Beam (Lv +2.65) - (Conc) > Zone 2A			
0515-1360	EVB Basement - Col/Partition Wall (Reb. Fix) > Zone 3A : GL1-6/E-H	4	20-Oct-15	24-Oct-15	23-Oct-15	27-Oct-15	2													EVB Basement - Col/Partition Wall (Reb. Fix) > Zone 3A : GL1-6/E-H			
0515-1380	EVB Basement - Col/Partition Wall (Fwk) > Zone 3A to Roof Soffit	8	26-Oct-15	03-Nov-15	28-Oct-15	05-Nov-15	2													EVB Basement - Col/Partition Wall (Fwk) > Zone 3A to Roof Soffit			

- Remaining Level of Effort
- Actual Level of Effort
- Actual Work
- Remaining Work
- Critical Remaining Work
- Milestone

Contract HY/2009/19
Three Months Rolling Programme (20 Oct 2015 to 19 Jan 2016)

Activity ID	Activity Name	emair Juratior	Early Start	Early Finish	Late Start	Late Finish	Total Float	2015												2016			
								October			November					December				January			
								11	18	25	01	08	15	22	29	06	13	20	27	03	10	17	24
0515-1400	EVB Basement - Col/Partition Wall (Conc) > Zone 3A to Roof Soffit	2	02-Nov-15	03-Nov-15	04-Nov-15	05-Nov-15	2	EVB Basement - Col/Partition Wall (Conc) > Zone 3A to Roof Soffit															
0515-1420	EVB Basement - Col/Partition Wall (Reb. Fix) > Zone 4A : GL1-6/H-K	1	30-Oct-15	30-Oct-15	13-Nov-15	13-Nov-15	12	EVB Basement - Col/Partition Wall (Reb. Fix) > Zone 4A : GL1-6/H-K															
0515-1440	EVB Basement - Col/Partition Wall (Fwk) > Zone 4A to Roof Soffit	7	31-Oct-15	07-Nov-15	13-Nov-15	20-Nov-15	11	EVB Basement - Col/Partition Wall (Fwk) > Zone 4A to Roof Soffit															
0515-1460	EVB Basement - Col/Partition Wall (Conc) > Zone 4A to Roof Soffit	2	09-Nov-15	10-Nov-15	20-Nov-15	23-Nov-15	11	EVB Basement - Col/Partition Wall (Conc) > Zone 4A to Roof Soffit															
0515-1480	EVB Basement - Col/Partition Wall (Reb. Fix) > Zone 5A : GL1-6/K-O (incl ST-03)	7	20-Oct-15	28-Oct-15	03-Nov-15	10-Nov-15	11	EVB Basement - Col/Partition Wall (Reb. Fix) > Zone 5A : GL1-6/K-O (incl ST-03)															
0515-1500	EVB Basement - Col/Partition Wall (Fwk) > Zone 5A to Roof Soffit	9	20-Oct-15	30-Oct-15	03-Nov-15	12-Nov-15	11	EVB Basement - Col/Partition Wall (Fwk) > Zone 5A to Roof Soffit															
0515-1520	EVB Basement - Col/Partition Wall (Conc) > Zone 5A to Roof Soffit	1	20-Oct-15	20-Oct-15	03-Nov-15	03-Nov-15	11	EVB Basement - Col/Partition Wall (Conc) > Zone 5A to Roof Soffit															
0515-1540	EVB Basement - Roof Slab (Falsework/Fwk) > Zone 5B : GL1-6/K-O	11	20-Oct-15	02-Nov-15	22-Oct-15	03-Nov-15	2	EVB Basement - Roof Slab (Falsework/Fwk) > Zone 5B : GL1-6/K-O															
0515-1560	EVB Basement - Roof Slab (Reb Fix) > Zone 5B : GL1-6/K-O	17	20-Oct-15	09-Nov-15	02-Dec-15	21-Dec-15	36	EVB Basement - Roof Slab (Reb Fix) > Zone 5B : GL1-6/K-O															
0515-1580	EVB Basement - Roof Slab (Conc) > Zone 5B : GL1-6/K-O	2	09-Nov-15	11-Nov-15	22-Dec-15	23-Dec-15	36	EVB Basement - Roof Slab (Conc) > Zone 5B : GL1-6/K-O															
0515-1600	EVB Basement - Roof Slab (Falsework/Fwk) > Zone 4B : GL1-6/H-K	1	20-Oct-15	20-Oct-15	03-Nov-15	03-Nov-15	11	EVB Basement - Roof Slab (Falsework/Fwk) > Zone 4B : GL1-6/H-K															
0515-1620	EVB Basement - Roof Slab (Reb Fix) > Zone 4B : GL1-6/H-K	14	20-Oct-15	05-Nov-15	08-Dec-15	23-Dec-15	41	EVB Basement - Roof Slab (Reb Fix) > Zone 4B : GL1-6/H-K															
0515-1640	EVB Basement - Roof Slab (Conc) > Zone 4B : GL1-6/H-K	2	11-Nov-15	13-Nov-15	24-Dec-15	26-Dec-15	36	EVB Basement - Roof Slab (Conc) > Zone 4B : GL1-6/H-K															
0515-1660	EVB Basement - Roof Slab (Falsework/Fwk) > Zone 3B : GL1-6/E-H	21	02-Nov-15	26-Nov-15	04-Nov-15	27-Nov-15	2	EVB Basement - Roof Slab (Falsework/Fwk) > Zone 3B : GL1-6/E-H															
0515-1680	EVB Basement - Roof Slab (Reb Fix) > Zone 3B : GL1-6/E-H	14	24-Nov-15	10-Dec-15	10-Dec-15	26-Dec-15	14	EVB Basement - Roof Slab (Reb Fix) > Zone 3B : GL1-6/E-H															
0515-1700	EVB Basement - Roof Slab (Conc) > Zone 3B : GL1-6/E-H	2	10-Dec-15	12-Dec-15	28-Dec-15	29-Dec-15	14	EVB Basement - Roof Slab (Conc) > Zone 3B : GL1-6/E-H															
0515-1720	EVB Basement - Roof Slab (Falsework/Fwk) > Zone 2B : GL1-6/A-E	21	26-Nov-15	19-Dec-15	26-Nov-15	19-Dec-15	0	EVB Basement - Roof Slab (Falsework/Fwk) > Zone 2B : GL1-6/A-E															
0515-1740	EVB Basement - Roof Slab (Reb Fix) > Zone 2B : GL1-6/A-E	14	12-Dec-15	29-Dec-15	12-Dec-15	29-Dec-15	0	EVB Basement - Roof Slab (Reb Fix) > Zone 2B : GL1-6/A-E															
0515-1760	EVB Basement - Roof Slab (Conc) > Zone 2B : GL1-6/A-E	2	30-Dec-15	31-Dec-15	30-Dec-15	31-Dec-15	0	EVB Basement - Roof Slab (Conc) > Zone 2B : GL1-6/A-E															
0515-1780	EVB - Reinstatement of Openings @ TA23-25 - Demo & Erection of Working Platform (handing)	5	24-Dec-15	30-Dec-15	18-Jan-16	22-Jan-16	19	EVB - Reinstatement of Openings @ TA23-25 - Demo & Erection of Working Platform (handing)															
0515-1800	EVB - Reinstatement of Openings @ TA23-25 - Formworks	2	31-Dec-15	02-Jan-16	23-Jan-16	25-Jan-16	19	EVB - Reinstatement of Openings @ TA23-25 - Formworks															
0515-1820	EVB - Reinstatement of Openings @ TA23-25 - Rebar Fixing + Concreting	6	04-Jan-16	09-Jan-16	26-Jan-16	01-Feb-16	19	EVB - Reinstatement of Openings @ TA23-25 - Rebar Fixing + Concreting															
0515-1840	EVB - Reinstatement of Openings @ TA23-25 - Curing of Concrete	3	11-Jan-16	13-Jan-16	02-Feb-16	04-Feb-16	19	EVB - Reinstatement of Openings @ TA23-25 - Curing of Concrete															
0515-1860	EVB - Reinstatement of Openings @ TA23-25 - Removal of Formworks & Platform	3	14-Jan-16	16-Jan-16	05-Feb-16	11-Feb-16	19	EVB - Reinstatement of Openings @ TA23-25 - Removal of Formworks & Platform															
0515-1980	Complete approx 50% of EVB Structure	0		22-Oct-15		08-Nov-15		50% of EVB Structure															
1051-3221	Saw Cutting Preparation for D-Wall - South (Scaffolding/Platform/Coring) - (Zone 4A-5A)	12	24-Oct-15	06-Nov-15	26-Nov-15	09-Dec-15	28	Saw Cutting Preparation for D-Wall - South (Scaffolding/Platform/Coring) - (Zone 4A-5A)															
1051-3222	Saw Cutting of D-Wall > South - (Zone 4A-5A)	12	07-Nov-15	20-Nov-15	18-Jan-16	30-Jan-16	59	Saw Cutting of D-Wall > South - (Zone 4A-5A)															
1051-3223	CJ Preparation for South Wall along D-Wall - (Zone 4A-5A)	10	13-Nov-15	24-Nov-15	01-Feb-16	15-Feb-16	66	CJ Preparation for South Wall along D-Wall - (Zone 4A-5A)															
1051-3224	Construction of South Wall along D-Wall + Stitching to Roof Slab - (Zone 4A-5A)	7	21-Nov-15	28-Nov-15	01-Feb-16	11-Feb-16	59	Construction of South Wall along D-Wall + Stitching to Roof Slab - (Zone 4A-5A)															
1051-3225	Saw Cutting Preparation for D-Wall - South (Scaffolding/Platform/Coring) - (Zone 3A)	12	07-Nov-15	20-Nov-15	10-Dec-15	23-Dec-15	28	Saw Cutting Preparation for D-Wall - South (Scaffolding/Platform/Coring) - (Zone 3A)															
1051-3226	Saw Cutting of D-Wall > South - (Zone 3A)	13	21-Nov-15	05-Dec-15	24-Dec-15	09-Jan-16	28	Saw Cutting of D-Wall > South - (Zone 3A)															
1051-3227	CJ Preparation for South Wall along D-Wall - (Zone 3A)	10	27-Nov-15	08-Dec-15	13-Jan-16	23-Jan-16	38	CJ Preparation for South Wall along D-Wall - (Zone 3A)															
1051-3228	Construction of South Wall along D-Wall + Stitching to Roof Slab - (Zone 3A)	7	07-Dec-15	14-Dec-15	13-Jan-16	20-Jan-16	30	Construction of South Wall along D-Wall + Stitching to Roof Slab - (Zone 3A)															
1051-3230	Excavation + Saw Cutting Preparation at North Side D-Wall - (TA24-23)	12	12-Dec-15	26-Dec-15	16-Dec-15	30-Dec-15	3	Excavation + Saw Cutting Preparation at North Side D-Wall - (TA24-23)															
1051-3240	Saw Cutting of D-Wall > North - (Zone 2A)	11	21-Dec-15	04-Jan-16	24-Dec-15	07-Jan-16	3	Saw Cutting of D-Wall > North - (Zone 2A)															
1051-3250	CJ Preparation for North Wall along D-Wall - (Zone 2A)	10	28-Dec-15	08-Jan-16	08-Jan-16	19-Jan-16	9	CJ Preparation for North Wall along D-Wall - (Zone 2A)															
1051-3260	Construction of North Wall along D-Wall + Stitching to Roof Slab - (Zone 2A)	11	05-Jan-16	16-Jan-16	08-Jan-16	20-Jan-16	3	Construction of North Wall along D-Wall + Stitching to Roof Slab - (Zone 2A)															
1051-3330	Excavation at North Side D-Wall - (TA27-26)	4	18-Dec-15	22-Dec-15	14-Jan-16	18-Jan-16	21	Excavation at North Side D-Wall - (TA27-26)															
1051-3340	Saw Cutting Preparation for D-Wall - North (Scaffolding/Platform/Coring) - (Zone 5A)	12	09-Dec-15	22-Dec-15	05-Jan-16	18-Jan-16	21	Saw Cutting Preparation for D-Wall - North (Scaffolding/Platform/Coring) - (Zone 5A)															
1051-3350	Saw Cutting of D-Wall > North - (Zone 5A)	12	23-Dec-15	07-Jan-16	19-Jan-16	01-Feb-16	21	Saw Cutting of D-Wall > North - (Zone 5A)															
1051-3360	CJ Preparation for North Wall along D-Wall - (Zone 5A)	10	30-Dec-15	11-Jan-16	02-Feb-16	16-Feb-16	28	CJ Preparation for North Wall along D-Wall - (Zone 5A)															
1051-3370	Construction of North Wall along D-Wall + Stitching to Roof Slab - (Zone 5A)	6	08-Jan-16	14-Jan-16	02-Feb-16	11-Feb-16	21	Construction of North Wall along D-Wall + Stitching to Roof Slab - (Zone 5A)															
1051-3430	Complete Saw Cutting of D-Wall after Removal of TA23	3	29-Dec-15	31-Dec-15	11-Jan-16	13-Jan-16	10	Complete Saw Cutting of D-Wall after Removal of TA23															

- Remaining Level of Effort
- Actual Level of Effort
- Actual Work
- Remaining Work
- Critical Remaining Work

Contract HY/2009/19
Three Months Rolling Programme (20 Oct 2015 to 19 Jan 2016)

Activity ID	Activity Name	emair Juratio	Early Start	Early Finish	Late Start	Late Finish	Total Float	2015									2016			
								October		November			December				January			
								11	18	25	01	08	15	22	29	06	13	20	27	03
1051-3440	Complete Wall & Stair along TA23	6	02-Jan-16	08-Jan-16	14-Jan-16	20-Jan-16	10													Complete Wall & Stair a
1051-3441	Excavation at North Side D-Wall - (TA24-25)	4	23-Dec-15	28-Dec-15	14-Jan-16	18-Jan-16	17													Excavation at North Side D-Wall - (TA24
1051-3510	Excavation at North Side D-Wall - (TA25-26)	4	31-Dec-15	05-Jan-16	14-Jan-16	18-Jan-16	11													Excavation at North Side D-
1051-3520	Saw Cutting Preparation for D-Wall - North (Scaffolding/Platform/Coring) - (Zone 3A-4A)	12	24-Dec-15	08-Jan-16	05-Jan-16	18-Jan-16	8													Saw Cutting Preparatio
1051-3530	Saw Cutting of D-Wall > North - (Zone 3A-4A)	12	09-Jan-16	22-Jan-16	19-Jan-16	01-Feb-16	8													Saw
1051-3540	CJ Preparation for North Wall along D-Wall - (Zone 3A-4A)	10	15-Jan-16	26-Jan-16	02-Feb-16	16-Feb-16	15													
1051-3550	Construction of North Wall along D-Wall + Stitiching to Roof Slab - (Zone3A-4A)	6	23-Jan-16	29-Jan-16	02-Feb-16	11-Feb-16	8													
1051-3560	EVA - Coring along Bulkhead Wall	14	28-Nov-15	14-Dec-15	19-Dec-15	06-Jan-16	18													EVA - Coring along Bulkhead Wall
1051-3570	EVA - Vertical & Horizontal Saw Cutting along Bulk Head Wall	14	15-Dec-15	31-Dec-15	07-Jan-16	22-Jan-16	18													EVA - Vertical & Horizontal Saw Cu
1051-3580	EVA - Pre-Treatment + Pressure Grouting	7	02-Jan-16	09-Jan-16	23-Jan-16	30-Jan-16	18													EVA - Pre-Treatment +
1051-3590	EVA - Removal of Bulkhead Wall	7	02-Jan-16	09-Jan-16	23-Jan-16	30-Jan-16	18													EVA - Removal of Bull
1051-3600	EVA - Complete demolition and Prepare CJ	7	11-Jan-16	18-Jan-16	01-Feb-16	11-Feb-16	18													EVA - Cor
1051-3615	Completion 100% of EVB Structure (excl reinstatement)	0		31-Dec-15		31-Dec-15	0													◆ Completion 100% of EVB Structure
1051-3620	Handover EVB (Zone 2A)	0		20-Jan-16		20-Jan-16	0													◆ Hando
1070-1000	Pre-cast Watertank - Preparation of Pre-casting Area	11	20-Oct-15	02-Nov-15	20-Oct-15	02-Nov-15	0													Pre-cast Watertank - Preparation of Pre-casting Area
1070-1010	Pre-cast Watertank - Rebar Fixing of Base Slab + Lower Part Wall	6	03-Nov-15	09-Nov-15	03-Nov-15	09-Nov-15	0													Pre-cast Watertank - Rebar Fixing of Base Slab + Lower Part Wall
1070-1020	Pre-cast Watertank - Removal of Formworks + CJ Preparation	2	10-Nov-15	11-Nov-15	10-Nov-15	11-Nov-15	0													Pre-cast Watertank - Removal of Formworks + CJ Preparation
1070-1030	Pre-cast Watertank - Erect Formworks + Concreting	3	12-Nov-15	14-Nov-15	12-Nov-15	14-Nov-15	0													Pre-cast Watertank - Erect Formworks + Concreting
1070-1040	Pre-cast Watertank - Install Scaffolding + Platform	3	16-Nov-15	18-Nov-15	16-Nov-15	18-Nov-15	0													Pre-cast Watertank - Install Scaffolding + Platform
1070-1050	Pre-cast Watertank - Rebar Fixing of Upper Part Wall	6	19-Nov-15	25-Nov-15	19-Nov-15	25-Nov-15	0													Pre-cast Watertank - Rebar Fixing of Upper Part Wall
1070-1060	Pre-cast Watertank - Erect Formworks + Concreting	4	26-Nov-15	30-Nov-15	26-Nov-15	30-Nov-15	0													Pre-cast Watertank - Erect Formworks + Concreting
1070-1070	Pre-cast Watertank - Removal of formworks + CJ Preparation	2	01-Dec-15	02-Dec-15	01-Dec-15	02-Dec-15	0													Pre-cast Watertank - Removal of formworks + CJ Preparation
1070-1080	Pre-cast Watertank - Install Scaffolding + Platform	3	03-Dec-15	05-Dec-15	03-Dec-15	05-Dec-15	0													Pre-cast Watertank - Install Scaffolding + Platform
1070-1090	Pre-cast Watertank - Rebar Fixing of Watertank Soffit	6	07-Dec-15	12-Dec-15	07-Dec-15	12-Dec-15	0													Pre-cast Watertank - Rebar Fixing of Watertank Soffit
1070-1100	Pre-cast Watertank - Install Hoisting Bar Support	3	14-Dec-15	16-Dec-15	14-Dec-15	16-Dec-15	0													Pre-cast Watertank - Install Hoisting Bar Support
1070-1110	Pre-cast Watertank - Erect Formworks + Concreting	2	17-Dec-15	18-Dec-15	17-Dec-15	18-Dec-15	0													Pre-cast Watertank - Erect Formworks + Concreting
1070-1120	Pre-cast Watertank - Removal of Scaffolding & Formworks + Cleaning of Tank	1	19-Dec-15	19-Dec-15	19-Dec-15	19-Dec-15	0													Pre-cast Watertank - Removal of Scaffolding & Form
1070-1130	Pre-cast Watertank - waterproofing and Water Test	9	21-Dec-15	31-Dec-15	21-Dec-15	31-Dec-15	0													Pre-cast Watertank - waterproofing
1070-1140	Pre-cast Watertank - Transfer and Fixing of Pre-cast Watertank at EVB	2	02-Jan-16	04-Jan-16	02-Jan-16	04-Jan-16	0													Pre-cast Watertank - Transfer
1070-1150	Stair(03)-1 - Install Scaffolding and Platform + Formworks	6	05-Jan-16	11-Jan-16	05-Jan-16	11-Jan-16	0													Stair(03)-1 - Install S
1070-1160	Stair(03)-1 - Rebar Fixing + Concreting	6	12-Jan-16	18-Jan-16	12-Jan-16	18-Jan-16	0													Stair(03)-
1070-1170	Stair(03)-2 - Install Scaffolding and Platform + Formworks	5	19-Jan-16	23-Jan-16	19-Jan-16	23-Jan-16	0													Sta
1070-1180	Stair(03)-2 - Rebar Fixing + Concreting	2	25-Jan-16	26-Jan-16	25-Jan-16	26-Jan-16	0													
05.2 - Cut & Cover Tunnel Ch 4932-5149																				
05.2.5 - Road & Miscellaneous Works																				
0525-1340	Complete Remaining work at C/C Tunnel	0		16-Nov-15		16-Nov-15	0													◆ Complete Remaining work at C/C Tunnel
06 - SECTION 3 OF THE WORKS																				
06.1 - Westbound - Pier 29-34																				
0610-1460	Construct W/B Bridge Pier 29 > Bearing	0	20-Oct-15	20-Oct-15	20-Oct-15	20-Oct-15														er 29 > Bearing
0610-1560	Construct W/B Bridge Pier 30 > Bearing	0	20-Oct-15	20-Oct-15	20-Oct-15	20-Oct-15														30 > Bearing
0610-1660	Construct W/B Bridge Pier 31 > Bearing	0	20-Oct-15	20-Oct-15	24-Oct-15	24-Oct-15														1 > Bearing
0610-1860	Construct W/B Bridge Pier 33 > Bearing	0	20-Oct-15	20-Oct-15	20-Oct-15	20-Oct-15														r 33 > Bearing
0610-1880	W/B Bridge Pier 34 - Tie Beam > Breaking + Excav + Blinding	8	10-Nov-15	18-Nov-15	17-Nov-15	25-Nov-15	6													W/B Bridge Pier 34 - Tie Beam > Breaking + Excav + Blinding

- Remaining Level of Effort
- Actual Level of Effort
- Actual Work
- Remaining Work
- Critical Remaining Work
- Milestone

Contract HY/2009/19 Three Months Rolling Programme (20 Oct 2015 to 19 Jan 2016)

Activity ID	Activity Name	emairir Duration	Early Start	Early Finish	Late Start	Late Finish	Total Float	2015												2016			
								October			November				December					January			
								11	18	25	01	08	15	22	29	06	13	20	27	03	10	17	24
0700-1130	Grd. Beam - (GL > F-G) - Tie Beam Construction	0	20-Oct-15	20-Oct-15	20-Oct-15	20-Oct-15	1	Grd. Beam - (GL > F-G) - Tie Beam Construction															
0700-1140	Grd. Beam - (GL > F-G) - Backfill	3	20-Oct-15	23-Oct-15	22-Oct-15	24-Oct-15	1	Grd. Beam - (GL > F-G) - Backfill															
0700-1150	Grd. Beam - (GL > F-G) - (Part A) - Blinding Layer Casting	1	24-Oct-15	24-Oct-15	26-Oct-15	26-Oct-15	1	Grd. Beam - (GL > F-G) - (Part A) - Blinding Layer Casting															
0700-1160	Grd. Beam - (GL > F-G) - (Part A) - H-Pile Trimming / Cutting Casing	1	26-Oct-15	26-Oct-15	27-Oct-15	27-Oct-15	1	Grd. Beam - (GL > F-G) - (Part A) - H-Pile Trimming / Cutting Casing															
0700-1170	Grd. Beam - (GL > F-G) - (Part A) - Capping Plate Welding / U Bars Welding	1	27-Oct-15	27-Oct-15	28-Oct-15	28-Oct-15	1	Grd. Beam - (GL > F-G) - (Part A) - Capping Plate Welding / U Bars Welding															
0700-1180	Grd. Beam - (GL > F-G) - (Part A) - Reinforcement Fixing	3	28-Oct-15	30-Oct-15	29-Oct-15	31-Oct-15	1	Grd. Beam - (GL > F-G) - (Part A) - Reinforcement Fixing															
0700-1190	Grd. Beam - (GL > F-G) - (Part A) - Formworks Erection	2	31-Oct-15	02-Nov-15	02-Nov-15	03-Nov-15	1	Grd. Beam - (GL > F-G) - (Part A) - Formworks Erection															
0700-1200	Grd. Beam - (GL > F-G) - (Part A) - Concreting	1	03-Nov-15	03-Nov-15	04-Nov-15	04-Nov-15	1	Grd. Beam - (GL > F-G) - (Part A) - Concreting															
0700-1210	Grd. Beam - (GL > F-G) - (Part A) - Formwork Removal	1	04-Nov-15	04-Nov-15	05-Nov-15	05-Nov-15	1	Grd. Beam - (GL > F-G) - (Part A) - Formwork Removal															
0700-1220	Grd. Beam - (GL > F-G) - (Part B) - Blinding Layer Casting	0	20-Oct-15	20-Oct-15	29-Oct-15	29-Oct-15		Beam - (GL > F-G) - (Part B) - Blinding Layer Casting															
0700-1230	Grd. Beam - (GL > F-G) - (Part B) - H-Pile Trimming / Cutting Casing	0	20-Oct-15	20-Oct-15	29-Oct-15	29-Oct-15		Grd. Beam - (GL > F-G) - (Part B) - H-Pile Trimming / Cutting Casing															
0700-1240	Grd. Beam - (GL > F-G) - (Part B) - Capping Plate Welding / U Bars Welding	0	20-Oct-15	20-Oct-15	29-Oct-15	29-Oct-15		Grd. Beam - (GL > F-G) - (Part B) - Capping Plate Welding / U Bars Welding															
0700-1250	Grd. Beam - (GL > F-G) - (Part B) - Reinforcement Fixing	0	20-Oct-15	20-Oct-15	29-Oct-15	29-Oct-15		Grd. Beam - (GL > F-G) - (Part B) - Reinforcement Fixing															
0700-1260	Grd. Beam - (GL > F-G) - (Part B) - Formworks Erection	2	20-Oct-15	22-Oct-15	29-Oct-15	30-Oct-15	7	Grd. Beam - (GL > F-G) - (Part B) - Formworks Erection															
0700-1270	Grd. Beam - (GL > F-G) - (Part B) - Concreting	1	23-Oct-15	23-Oct-15	31-Oct-15	31-Oct-15	7	Grd. Beam - (GL > F-G) - (Part B) - Concreting															
0700-1280	Grd. Beam - (GL > F-G) - (Part B) - Formwork Removal	1	24-Oct-15	24-Oct-15	02-Nov-15	02-Nov-15	7	Grd. Beam - (GL > F-G) - (Part B) - Formwork Removal															
0700-1290	Grd. Beam - (GL > K-L) - Backfill	0	20-Oct-15	20-Oct-15	27-Oct-15	27-Oct-15		Beam - (GL > K-L) - Backfill															
0700-1300	Grd. Beam - (GL > K-L) - Removal of existing Sheet Pile	0	20-Oct-15	20-Oct-15	27-Oct-15	27-Oct-15		Beam - (GL > K-L) - Removal of existing Sheet Pile															
0700-1310	Grd. Beam - (GL > K-L) - Blinding Layer Casting	0	20-Oct-15	20-Oct-15	27-Oct-15	27-Oct-15		Beam - (GL > K-L) - Blinding Layer Casting															
0700-1320	Grd. Beam - (GL > K-L) - H-Pile Trimming / Cutting Casing	0	20-Oct-15	20-Oct-15	27-Oct-15	27-Oct-15		Grd. Beam - (GL > K-L) - H-Pile Trimming / Cutting Casing															
0700-1330	Grd. Beam - (GL > K-L) - Capping Plate Welding / U Bars Welding	0	20-Oct-15	20-Oct-15	27-Oct-15	27-Oct-15		Grd. Beam - (GL > K-L) - Capping Plate Welding / U Bars Welding															
0700-1340	Grd. Beam - (GL > K-L) - Reinforcement Fixing	1	20-Oct-15	20-Oct-15	27-Oct-15	27-Oct-15	5	Grd. Beam - (GL > K-L) - Reinforcement Fixing															
0700-1350	Grd. Beam - (GL > K-L) - Formworks Erection	3	22-Oct-15	24-Oct-15	28-Oct-15	30-Oct-15	5	Grd. Beam - (GL > K-L) - Formworks Erection															
0700-1360	Grd. Beam - (GL > K-L) - Concreting	1	26-Oct-15	26-Oct-15	31-Oct-15	31-Oct-15	5	Grd. Beam - (GL > K-L) - Concreting															
0700-1370	Grd. Beam - (GL > K-L) - Formwork Removal	1	27-Oct-15	27-Oct-15	02-Nov-15	02-Nov-15	5	Grd. Beam - (GL > K-L) - Formwork Removal															
0700-1380	Storm Water Drain at Portion VB	5	21-Nov-15	26-Nov-15	02-Dec-15	07-Dec-15	9	Storm Water Drain at Portion VB															
0700-1390	Install Irrigation Watermain within Portion V	5	21-Nov-15	26-Nov-15	08-Dec-15	12-Dec-15	14	Install Irrigation Watermain within Portion V															
0700-1400	Construction of pile cap for PC21	0	20-Oct-15	20-Oct-15	24-Dec-16	24-Dec-16		Construction of pile cap for PC21															
0700-1410	Construction of pile cap for PC22	0	20-Oct-15	20-Oct-15	24-Dec-16	24-Dec-16		Construction of pile cap for PC22															
0700-1420	Construction of Column for Landscape Dect at PC21 & 22 up to Gnd Level	18	10-Nov-15	30-Nov-15	24-Dec-16	13-Jan-17	339	Construction of Column for Landscape Dect at PC21 & 22 up to Gnd Level															
0700-1430	Install underground drainage at Portion VB	7	21-Nov-15	28-Nov-15	30-Nov-15	07-Dec-15	7	Install underground drainage at Portion VB															
0700-1440	Construct Road Pavement Between P31-32 within Porion VB incl sub-base	21	04-Dec-15	29-Dec-15	08-Dec-15	02-Jan-16	3	Construct Road Pavement Between P31-32 within Porion VB incl sub-base															
0700-1450	Remove Temp Container/Storage within Admin Area	9	30-Nov-15	09-Dec-15	22-Dec-15	02-Jan-16	19	Remove Temp Container/Storage within Admin Area															
0700-1460	Erect Temporary/Removable Hoarding along portion VB	9	30-Dec-15	09-Jan-16	04-Jan-16	13-Jan-16	3	Erect Temporary/Removable Hoarding along portion VB															
A1540	Modify Temporary Support of Pier obstructing construction of ADB along Portion VB	25	05-Nov-15	03-Dec-15	11-Oct-19	08-Nov-19	1179	Modify Temporary Support of Pier obstructing construction of ADB along Portion VB															
08 - SECTION 5 WORK																							
08.1 - Retaining Wall 'F' Substructure																							
0810-1650	Retaining Wall F > Temp Excav Support/Open cut Excav works	18	20-Oct-15	10-Nov-15	08-Jun-16	29-Jun-16	190	Retaining Wall F > Temp Excav Support/Open cut Excav works															
0810-1660	Retaining Wall F > Excavation Works for Pile caps	21	28-Oct-15	20-Nov-15	16-Jun-16	11-Jul-16	190	Retaining Wall F > Excavation Works for Pile caps															
0810-1670	Construction of pile cap for Retaining Wall F @ PC8	21	30-Oct-15	23-Nov-15	18-Jun-16	13-Jul-16	190	Construction of pile cap for Retaining Wall F @ PC8															
0810-1680	Construction of pile cap for Retaining Wall F @ PC9	0	09-Nov-15	09-Nov-15	28-Jun-16	28-Jun-16		Construction of pile cap for Retaining Wall F @ PC9															
0810-1700	Construction of pile cap for Retaining Wall F @ PC10	0	09-Nov-15	09-Nov-15	28-Jun-16	28-Jun-16		Construction of pile cap for Retaining Wall F @ PC10															
0810-1720	Construction of pile cap for Retaining Wall F @ PC11	0	09-Nov-15	09-Nov-15	28-Jun-16	28-Jun-16		Construction of pile cap for Retaining Wall F @ PC11															

- Remaining Level of Effort ◆ ◆ Milestone
- Actual Level of Effort
- Actual Work
- Remaining Work
- Critical Remaining Work

Contract HY/2009/19
Three Months Rolling Programme (20 Oct 2015 to 19 Jan 2016)

Activity ID	Activity Name	Duration	Early Start	Early Finish	Late Start	Late Finish	Total Float	2015												2016							
								October			November				December				January								
								11	18	25	01	08	15	22	29	06	13	20	27	03	10	17	24				
0810-1740	Construction of pile cap for Retaining Wall F @ PC12	21	09-Nov-15	02-Dec-15	28-Jun-16	22-Jul-16	190																				
0810-1760	Construction of pile cap for Retaining Wall F @ PC13	21	25-Nov-15	18-Dec-15	15-Jul-16	08-Aug-16	190																				
0810-1780	Backfill of Retaining Wall F Pile Caps	7	19-Dec-15	28-Dec-15	14-Jan-17	21-Jan-17	323																				
0820-1000	low wall bet C4-13/14	5	24-Nov-15	28-Nov-15	06-Jan-17	11-Jan-17	338																				
0820-1010	low wall bet C5-11/12	7	24-Nov-15	01-Dec-15	06-Jan-17	13-Jan-17	338																				
09 - SECTION 6 OF THE WORKS																											
09.2 - Westbound - Pier 26-27																											
0920-1080	Pier 27 Prepare C.J. for Column Construction	0	20-Oct-15	20-Oct-15	12-Jan-16	12-Jan-16																					
0920-1100	Pier 27 Construct Pier/Column	0	20-Oct-15	20-Oct-15	12-Jan-16	12-Jan-16																					
0920-1120	Pier 27 Construct Crosshead	23	20-Oct-15	16-Nov-15	12-Jan-16	06-Feb-16	69																				
0920-1140	Pier 27 Install Bearing	9	16-Nov-15	26-Nov-15	11-Feb-16	20-Feb-16	69																				
0920-1160	Pier 26 Prepare C.J. for Column Construction	0	20-Oct-15	20-Oct-15	04-Jan-16	04-Jan-16																					
0920-1180	Pier 26 Construct Pier/Column	17	20-Oct-15	10-Nov-15	04-Jan-16	23-Jan-16	63																				
0920-1200	Pier 26 Construct Crosshead	24	10-Nov-15	08-Dec-15	25-Jan-16	24-Feb-16	63																				
0920-1220	Pier 26 Install Bearing	9	08-Dec-15	18-Dec-15	25-Feb-16	05-Mar-16	63																				
10 - SECTION X OF THE WORKS																											
10.4 - Bridge Deck Demolition																											
10.4.1 - Existing W/B Bridge (Part 1)																											
10410-1749	Dem. W/B Bridge Deck Pier 17-18 (1 beam) > by Crane B	0	20-Oct-15	20-Oct-15	24-Mar-16	24-Mar-16																					
10410-1750	Demolish W/B Bridge Deck Pier 17-18 (1 beam) > by Crane B	0	20-Oct-15	20-Oct-15	24-Mar-16	24-Mar-16																					
10410-1753	Demolish W/B Bridge Deck Pier 18-19 (2 beams) > Saw Cutting of Bridge Deck & Parapet + Coring	0	20-Oct-15	20-Oct-15	24-Mar-16	24-Mar-16																					
10410-1754	Dem. W/B Bridge Deck Pier 18-19 (Half Beam-Eastside) w/ time constraint start at 4Pm > by Crane D	0	20-Oct-15	20-Oct-15	24-Mar-16	24-Mar-16																					
10410-1755	Demolish W/B Bridge Deck Pier 18-19 (Half Beam-Eastside) > by Crane D	0	20-Oct-15	20-Oct-15	24-Mar-16	24-Mar-16																					
10410-1756	Dem. W/B Bridge Deck Pier 18-19 (Half Beam-Westside) w/ time constraint start at 4Pm > by Crane D	0	20-Oct-15	20-Oct-15	24-Mar-16	24-Mar-16																					
10410-1757	Demolish W/B Bridge Deck Pier 18-19 (Half Beam-Westside) > by Crane D	0	20-Oct-15	20-Oct-15	24-Mar-16	24-Mar-16																					
10410-1760	Cutting of W/B Bridge Crosshead Wing at Pier 19 for Modification > by Crane D	0	20-Oct-15	20-Oct-15	29-Mar-16	29-Mar-16																					
10410-1761	Cutting of W/B Bridge Crosshead Wing at Pier 18 for Modification > by Crane D	2	20-Oct-15	22-Oct-15	24-Mar-16	26-Mar-16	128																				
10410-1762	Removal of Shoring	0	20-Oct-15	20-Oct-15	22-Apr-16	22-Apr-16																					
10410-1763	Removal of Temporary Footing	0	20-Oct-15	20-Oct-15	22-Apr-16	22-Apr-16																					
10410-2400	Demolish Temp. W/B Bridge - Crosshead & Pier > Pier 38	0	20-Oct-15	20-Oct-15	20-Oct-15	20-Oct-15																					
10410-2420	Demolish Temp. W/B Bridge - Deck > Pier 36 to 37 (6 beams)	0	20-Oct-15	20-Oct-15	20-Oct-15	20-Oct-15																					
10410-2440	Demolish Temp. W/B Bridge - Crosshead & Pier > Pier 37	0	20-Oct-15	20-Oct-15	20-Oct-15	20-Oct-15																					
10410-2460	Demolish Temp. W/B Bridge - Deck > Pier 34 to 35 (6 beams)	0	20-Oct-15	20-Oct-15	20-Oct-15	20-Oct-15																					
10410-2480	Demolish Temp. W/B Bridge - Crosshead & Pier > Pier 36	6	24-Oct-15	30-Oct-15	24-Oct-15	30-Oct-15	0																				
10410-2500	Demolish Temp. W/B Bridge - Deck > Pier 35 to 36 (6 beams)	3	20-Oct-15	23-Oct-15	20-Oct-15	23-Oct-15	0																				
10410-2520	Demolish Temp. W/B Bridge - Crosshead & Pier > Pier 35 (by crane)	6	03-Nov-15	09-Nov-15	10-Nov-15	16-Nov-15	6																				
10410-2540	Demolish Temp. W/B Bridge - Crosshead & Pier > Pier 34 (by crane)	6	03-Nov-15	09-Nov-15	10-Nov-15	16-Nov-15	6																				
10.1 - E/B Bridges (Bridge D, E and F)																											
10.1.1 - Marine Pier Construction																											
Pier F01 to F02																											
1011-8600	F1B Pier/Column Construction	12	20-Oct-15	03-Nov-15	29-Oct-15	11-Nov-15	7																				
1011-8620	F1B Crosshead Construction	18	04-Nov-15	24-Nov-15	12-Nov-15	02-Dec-15	7																				
1011-8640	Bearing installation pier F1B & F2B	12	25-Nov-15	08-Dec-15	03-Dec-15	16-Dec-15	7																				

- Remaining Level of Effort ◆ ◆ Milestone
- Actual Level of Effort
- Actual Work
- Remaining Work
- Critical Remaining Work

**Contract HY/2009/19
Three Months Rolling Programme (20 Oct 2015 to 19 Jan 2016)**

Activity ID	Activity Name	emairir Juratio	Early Start	Early Finish	Late Start	Late Finish	Total Float	2015												2016					
								October			November				December					January					
								11	18	25	01	08	15	22	29	06	13	20	27	03	10	17	24		
10.1.4 - Bridge E / Hing Fat Slip Road																									
Bridge Construction																									
1014-1880	Construction (Pier E4 - Pier E2) > Construct Crosshead + Bearing at Pier E3	0	20-Oct-15	20-Oct-15	26-Oct-15	26-Oct-15																			
1014-1900	Construction (Pier E4 - Pier E2) > Modification of Crosshead + Bearing at Pier E4 & E2	0	20-Oct-15	20-Oct-15	08-Nov-19	08-Nov-19																			
1014-1920	Construction (Pier E4 - Pier E2) > Erect 3nos Beams > Pier E3-E2	0	20-Oct-15	20-Oct-15	26-Oct-15	26-Oct-15																			
1014-1940	Construction (Pier E4 - Pier E2) > Erect 3nos Beams > Pier E4-E3	0	20-Oct-15	20-Oct-15	08-Nov-19	08-Nov-19																			
1015-1950	Bridge E (Pier E2 - E3) - Planking	0	20-Oct-15	20-Oct-15	26-Oct-15	26-Oct-15																			
1015-1960	Bridge E (Pier E2 - E3) - Scaffolding	0	20-Oct-15	20-Oct-15	26-Oct-15	26-Oct-15																			
1015-1970	Bridge E (Pier E2 - E3) - Soffit Formworks	1	20-Oct-15	20-Oct-15	26-Oct-15	26-Oct-15	4																		
1015-1980	Bridge E (Pier E2 - E3) - (Diaphragm + Decking) - Rebar Fixing	3	22-Oct-15	24-Oct-15	27-Oct-15	29-Oct-15	4																		
1015-1990	Bridge E (Pier E2 - E3) - D(Diaphragm + Decking) - Install Shutter	1	24-Oct-15	24-Oct-15	29-Oct-15	29-Oct-15	4																		
1015-2000	Bridge E (Pier E2 - E3) - (Diaphragm + Decking) - Concreting	1	26-Oct-15	26-Oct-15	30-Oct-15	30-Oct-15	4																		
1015-2010	Bridge E (Pier E2 - E3) - (Wing Extension) - Hanger platform (Sea Side)	5	27-Oct-15	31-Oct-15	31-Oct-15	05-Nov-15	4																		
1015-2020	Bridge E (Pier E2 - E3) - (Wing Extension) - Rebar fixing	3	02-Nov-15	04-Nov-15	06-Nov-15	09-Nov-15	4																		
1015-2030	Bridge E (Pier E2 - E3) - (Wing Extension) - Install shutter	1	04-Nov-15	04-Nov-15	09-Nov-15	09-Nov-15	4																		
1015-2040	Bridge E (Pier E2 - E3) - (Wing Extension) - Concreting	1	05-Nov-15	05-Nov-15	10-Nov-15	10-Nov-15	4																		
1015-2050	Bridge E (Pier E2 - E3) - Parapet - Stage 2	6	06-Nov-15	12-Nov-15	11-Nov-15	17-Nov-15	4																		
1015-2060	Bridge E (Pier E2 - E3) - Duct Laying - Satage 2	6	06-Nov-15	12-Nov-15	12-Nov-15	18-Nov-15	5																		
1015-2070	Bridge E (Pier E2 - E3) - M.J	2	13-Nov-15	14-Nov-15	19-Nov-15	20-Nov-15	5																		
1015-2080	Bridge E (Pier E2 - E3) - L3 Railing - Stage 2	3	13-Nov-15	16-Nov-15	18-Nov-15	20-Nov-15	4																		
1015-2090	Bridge E (Pier E2 - E3) - Asphalt	3	17-Nov-15	19-Nov-15	21-Nov-15	24-Nov-15	4																		
1015-2100	Bridge E (Pier E2 - E3) - Road Marking	2	20-Nov-15	21-Nov-15	25-Nov-15	26-Nov-15	4																		
1015-2110	Bridge E (Pier E2 - E3) - Parapet - Stage 1	6	27-Oct-15	02-Nov-15	04-Nov-15	10-Nov-15	7																		
1015-2120	Bridge E (Pier E2 - E3) - Duct Laying - Satage 1	6	27-Oct-15	02-Nov-15	05-Nov-15	11-Nov-15	8																		
1015-2130	Bridge E (Pier E2 - E3) - L3 Railing - Stage 1	4	03-Nov-15	06-Nov-15	13-Nov-15	17-Nov-15	9																		
1015-2140	Bridge E (Pier E3 - E4) - Planking	0	20-Oct-15	20-Oct-15	08-Nov-19	08-Nov-19																			
1015-2150	Bridge E (Pier E3 - E4) - Scaffolding	0	20-Oct-15	20-Oct-15	08-Nov-19	08-Nov-19																			
1015-2160	Bridge E (Pier E3 - E4) - Soffit Formwork	0	20-Oct-15	20-Oct-15	08-Nov-19	08-Nov-19																			
1015-2170	Bridge E (Pier E3 - E4) - (Diaphragm + Additional Diaphragm + Decking) - Rebar Fixing	2	20-Oct-15	22-Oct-15	31-Oct-15	02-Nov-15	9																		
1015-2180	Bridge E (Pier E3 - E4) - (Diaphragm + Additional Diaphragm + Decking) - Shutter	1	22-Oct-15	22-Oct-15	02-Nov-15	02-Nov-15	9																		
1015-2190	Bridge E (Pier E3 - E4) - (Diaphragm + Additional Diaphragm + Decking) - Concreting	1	23-Oct-15	23-Oct-15	03-Nov-15	03-Nov-15	9																		
1015-2200	Bridge E (Pier E3 - E4) - Parapet	7	23-Oct-15	30-Oct-15	03-Nov-15	10-Nov-15	9																		
1015-2210	Bridge E (Pier E3 - E4) - Drain Pipe Laying	7	23-Oct-15	30-Oct-15	03-Nov-15	10-Nov-15	9																		
1015-2220	Bridge E (Pier E3 - E4) - M.J	2	31-Oct-15	02-Nov-15	11-Nov-15	12-Nov-15	9																		
1015-2230	Bridge E (Pier E3 - E4) - L3 Railing	7	03-Nov-15	10-Nov-15	13-Nov-15	20-Nov-15	9																		
1015-2240	Bridge E (Pier E3 - E4) - Asphalt	3	11-Nov-15	13-Nov-15	21-Nov-15	24-Nov-15	9																		
1015-2250	Bridge E (Pier E3 - E4) - Road Marking	2	14-Nov-15	16-Nov-15	25-Nov-15	26-Nov-15	9																		
1015-2260	Bridge E (Pier E4 towards HFS-Rd) - Scaffolding	0	20-Oct-15	20-Oct-15	08-Nov-19	08-Nov-19																			
1015-2270	Bridge E (Pier E4 towards HFS-Rd) - Formwork	0	20-Oct-15	20-Oct-15	08-Nov-19	08-Nov-19																			
1015-2280	Bridge E (Pier E4 towards HFS-Rd) - Wing Extension	1	20-Oct-15	20-Oct-15	13-Nov-15	13-Nov-15	20																		
1015-2290	Bridge E (Pier E4 towards HFS-Rd) - Parapet	4	22-Oct-15	26-Oct-15	14-Nov-15	18-Nov-15	20																		
1015-2300	Bridge E (Pier E4 towards HFS-Rd) - Draine - pipe Laying	4	22-Oct-15	26-Oct-15	14-Nov-15	18-Nov-15	20																		
1015-2310	Bridge E (Pier E4 towards HFS-Rd) - L3 Railing	3	27-Oct-15	29-Oct-15	19-Nov-15	21-Nov-15	20																		

- █ Remaining Level of Effort
- █ Actual Level of Effort
- █ Actual Work
- █ Remaining Work
- █ Critical Remaining Work

Contract HY/2009/19
Three Months Rolling Programme (20 Oct 2015 to 19 Jan 2016)

Activity ID	Activity Name	Duration	Early Start	Early Finish	Late Start	Late Finish	Total Float	2015												2016											
								October			November				December				January												
								11	18	25	01	08	15	22	29	06	13	20	27	03	10	17	24								
1015-2320	Bridge E (Pier E4 towards HFS-Rd) - Asphalt	2	30-Oct-15	31-Oct-15	23-Nov-15	24-Nov-15	20																								
1015-2330	Bridge E (Pier E4 towards HFS-Rd) - Road Marking	2	02-Nov-15	03-Nov-15	25-Nov-15	26-Nov-15	20																								
10.2 - W/B Bridges (Bridge C and F)																															
10.2.1 - Pier Construction																															
Pier 38 to 43																															
1021-1820	Pier 38 (F3C) Prepare C.J. at Existing Pile Cap	0	20-Oct-15	20-Oct-15	05-Jan-16	05-Jan-16																									
1021-1840	Pier 38 (F3C) Construct Pier/Column	18	20-Oct-15	10-Nov-15	05-Jan-16	25-Jan-16	63																								
1021-1860	Pier 38 (F3C) Construct Crosshead	24	11-Nov-15	08-Dec-15	26-Jan-16	25-Feb-16	63																								
1021-1880	Pier 38 (F3C) Install Bearing	9	09-Dec-15	18-Dec-15	26-Feb-16	07-Mar-16	63																								
1021-1900	Pier 39 (F4C) Prepare C.J. at Existing Pile Cap	0	20-Oct-15	20-Oct-15	13-Jan-16	13-Jan-16																									
1021-1920	Pier 39 (F4C) Construct Pier/Column	17	20-Oct-15	10-Nov-15	13-Jan-16	02-Feb-16	71																								
1021-1940	Pier 39 (F4C) Construct Crosshead	24	10-Nov-15	08-Dec-15	03-Feb-16	04-Mar-16	71																								
1021-1960	Pier 39 (F4C) Install Bearing	9	08-Dec-15	18-Dec-15	05-Mar-16	15-Mar-16	71																								
1021-1980	Pier 40 (F5C) Prepare C.J. at Existing Pile Cap	0	20-Oct-15	20-Oct-15	13-Jan-16	13-Jan-16																									
1021-2000	Pier 40 (F5C) Construct Pier/Column	17	20-Oct-15	10-Nov-15	13-Jan-16	02-Feb-16	71																								
1021-2020	Pier 40 (F5C) Construct Crosshead	24	10-Nov-15	08-Dec-15	03-Feb-16	04-Mar-16	71																								
1021-2040	Pier 40 (F5C) Install Bearing	9	08-Dec-15	18-Dec-15	05-Mar-16	15-Mar-16	71																								
1021-2060	Pier 41 (F6C) Prepare C.J. at Existing Pile Cap	0	20-Oct-15	20-Oct-15	05-Jan-16	05-Jan-16																									
1021-2080	Pier 41 (F6C) Construct Pier/Column	18	20-Oct-15	10-Nov-15	05-Jan-16	25-Jan-16	63																								
1021-2100	Pier 41 (F6C) Construct Crosshead	24	11-Nov-15	08-Dec-15	23-Feb-16	21-Mar-16	84																								
1021-2120	Pier 41 (F6C) Install Bearing	9	09-Dec-15	18-Dec-15	22-Mar-16	02-Apr-16	84																								
1021-2160	Pier 42 (F7C) Construct Pier/Column	0	20-Oct-15	20-Oct-15	13-Jan-16	13-Jan-16																									
1021-2180	Pier 42 (F7C) Construct Crosshead	24	20-Oct-15	17-Nov-15	17-Mar-16	16-Apr-16	122																								
1021-2200	Pier 42 (F7C) Install Bearing	9	17-Nov-15	27-Nov-15	18-Apr-16	27-Apr-16	122																								
1021-2240	Pier 43 (F8C) Construct Pier/Column	0	20-Oct-15	20-Oct-15	13-Jan-16	13-Jan-16																									
1021-2260	Pier 43 (F8C) Construct Crosshead	24	20-Oct-15	17-Nov-15	31-Mar-16	28-Apr-16	132																								
1021-2280	Pier 43 (F8C) Install Bearing	9	18-Nov-15	27-Nov-15	29-Apr-16	09-May-16	132																								
Pier 36 to 37																															
1021-1580	Pier 36 (F1C) Prepare CJ at Existing Pile Cap	11	31-Oct-15	12-Nov-15	19-Nov-15	01-Dec-15	16																								
1021-1600	Pier 36 (F1C) Construct Pier/Column	18	13-Nov-15	03-Dec-15	02-Dec-15	22-Dec-15	16																								
1021-1620	Pier 36 (F1C) Construct Crosshead	24	04-Dec-15	02-Jan-16	23-Dec-15	21-Jan-16	16																								
1021-1640	Pier 36 (F1C) Install Bearing	9	04-Jan-16	13-Jan-16	22-Jan-16	01-Feb-16	16																								
1021-1660	Pier 37 (F2C) Prepare C.J. at Existing Pile Cap	11	20-Oct-15	02-Nov-15	09-Dec-15	21-Dec-15	42																								
1021-1680	Pier 37 (F2C) Construct Pier/Column	18	03-Nov-15	23-Nov-15	22-Dec-15	13-Jan-16	42																								
1021-1700	Pier 37 (F2C) Construct Crosshead	24	24-Nov-15	21-Dec-15	14-Jan-16	13-Feb-16	42																								
1021-1720	Pier 37 (F2C) Install Bearing	9	22-Dec-15	02-Jan-16	15-Feb-16	24-Feb-16	42																								
Abutment D12																															
1021-1020	Construct Abutment D12 W/B Bridge	30	10-Nov-15	14-Dec-15	08-Dec-15	13-Jan-16	24																								
1021-1040	Bearing installation D12 W/B Bridge	9	15-Dec-15	24-Dec-15	14-Jan-16	23-Jan-16	24																								
Pier 28																															
1021-1760	Pier 28 Construct Pier/Column	0	20-Oct-15	20-Oct-15	26-Oct-15	26-Oct-15																									
1021-1780	Pier 28 Construct Crosshead	0	20-Oct-15	20-Oct-15	26-Oct-15	26-Oct-15																									
1021-1800	Pier 28 Install Bearing	5	20-Oct-15	26-Oct-15	26-Oct-15	30-Oct-15	4																								

■ Remaining Level of Effort ◆ ◆ Milestone
■ Actual Level of Effort
■ Actual Work
■ Remaining Work
■ Critical Remaining Work

Contract HY/2009/19
Three Months Rolling Programme (20 Oct 2015 to 19 Jan 2016)

Activity ID	Activity Name	emairir Juratio	Early Start	Early Finish	Late Start	Late Finish	Total Float	2015												2016			
								October			November				December					January			
								11	18	25	01	08	15	22	29	06	13	20	27	03	10	17	24
Pier 20 to 25																							
1021-1060	Pier 22 Prepare C.J. for Column Construction	10	20-Oct-15	31-Oct-15	20-Feb-16	03-Mar-16	101	Pier 22 Prepare C.J. for Column Construction															
1021-1080	Pier 22 Reconstruct Column	18	02-Nov-15	21-Nov-15	03-Mar-16	24-Mar-16	101	Pier 22 Reconstruct Column															
1021-1100	Pier 22 Reconstruct Crosshead	24	23-Nov-15	19-Dec-15	24-Mar-16	25-Apr-16	101	Pier 22 Reconstruct Crosshead															
1021-1120	Pier 22 Install Bearing	6	21-Dec-15	29-Dec-15	25-Apr-16	02-May-16	101	Pier 22 Install Bearing															
1021-1280	Pier 24 Prepare C.J. for Column Construction	1	20-Oct-15	20-Oct-15	23-Jan-16	23-Jan-16	79	Pier 24 Prepare C.J. for Column Construction															
1021-1300	Pier 24 Reconstruct Column	18	22-Oct-15	11-Nov-15	25-Jan-16	17-Feb-16	79	Pier 24 Reconstruct Column															
1021-1320	Pier 24 Reconstruct Crosshead	24	12-Nov-15	09-Dec-15	18-Feb-16	16-Mar-16	79	Pier 24 Reconstruct Crosshead															
1021-1340	Pier 24 Install Bearing	9	10-Dec-15	19-Dec-15	17-Mar-16	29-Mar-16	79	Pier 24 Install Bearing															
1021-1360	Pier 25 Prepare C.J. for Column Construction	0	20-Oct-15	20-Oct-15	25-Jan-16	25-Jan-16		Pier 25 Prepare C.J. for Column Construction															
1021-1380	Pier 25 Reconstruct Column	18	20-Oct-15	10-Nov-15	25-Jan-16	17-Feb-16	80	Pier 25 Reconstruct Column															
1021-1400	Pier 25 Reconstruct Crosshead	24	11-Nov-15	08-Dec-15	18-Feb-16	16-Mar-16	80	Pier 25 Reconstruct Crosshead															
1021-1420	Pier 25 Install Bearing	9	09-Dec-15	18-Dec-15	17-Mar-16	29-Mar-16	80	Pier 25 Install Bearing															
1021-1520	Pier 23 Reconstruct Column	18	20-Oct-15	10-Nov-15	25-Jan-16	17-Feb-16	80	Pier 23 Reconstruct Column															
1021-1540	Pier 23 Reconstruct Crosshead	24	11-Nov-15	08-Dec-15	18-Feb-16	16-Mar-16	80	Pier 23 Reconstruct Crosshead															
1021-1560	Pier 23 Install Bearing	9	09-Dec-15	18-Dec-15	17-Mar-16	29-Mar-16	80	Pier 23 Install Bearing															
Pier 17 to 19																							
1021-1215	Modify Pier 21 Crosshead (south wing) + Bearing	20	20-Oct-15	12-Nov-15	29-Mar-16	21-Apr-16	130	Modify Pier 21 Crosshead (south wing) + Bearing															
1021-1225	Modify Pier 20 Crosshead (south wing) + Bearing	20	20-Oct-15	12-Nov-15	29-Mar-16	21-Apr-16	130	Modify Pier 20 Crosshead (south wing) + Bearing															
1021-1230	Modify Pier 19 Crosshead (south wing) + Bearing	20	20-Oct-15	12-Nov-15	29-Mar-16	21-Apr-16	130	Modify Pier 19 Crosshead (south wing) + Bearing															
1021-1235	Modify Pier 18 Crosshead (south wing) + Bearing	20	23-Oct-15	14-Nov-15	29-Mar-16	21-Apr-16	128	Modify Pier 18 Crosshead (south wing) + Bearing															
10.2.2 - Bridge Construction																							
Bridge C3																							
1022-1070	Erect/Assemble LG2 at Piers 29 and 30 + T&C	40	26-Nov-15	13-Jan-16	02-Jan-16	20-Feb-16	30	Erect/Assemble LG2 at Piers 29 and 30 + T&C															
1022-1120	Bridge C3 - Erect Pier Segment at Pier 27 (1no) > by LG2	1	14-Jan-16	14-Jan-16	22-Feb-16	22-Feb-16	30	Bridge C3 - Erect Pier Segment at Pier 27 (1no) > by LG2															
1022-2580	Bridge C3 - Erect T-span at Pier 27 (10 nos) > By LG2	8	14-Jan-16	22-Jan-16	22-Feb-16	01-Mar-16	30	Bridge C3 - Erect T-span at Pier 27 (10 nos) > By LG2															
1022-2582	Bridge C3 - Erect End Span at Pier 28 (5 nos) > By LG2	4	23-Jan-16	27-Jan-16	02-Mar-16	05-Mar-16	30	Bridge C3 - Erect End Span at Pier 28 (5 nos) > By LG2															
1022-2620	Bridge C3 - Erect Pier Segment at Pier 26 (1no) > By LG2	1	28-Jan-16	28-Jan-16	07-Mar-16	07-Mar-16	30	Bridge C3 - Erect Pier Segment at Pier 26 (1no) > By LG2															
1022-2650	Bridge C3 - Stitching at midspan between Pier 27 and 28	2	28-Jan-16	29-Jan-16	07-Mar-16	08-Mar-16	30	Bridge C3 - Stitching at midspan between Pier 27 and 28															
Bridge C4																							
1022-1453	Bridge C5 - Erect Pier Segment at Pier 33 (1 no) > By Crane	0	20-Oct-15	20-Oct-15	20-Oct-15	20-Oct-15		Bridge C5 - Erect Pier Segment at Pier 33 (1 no) > By Crane															
1022-1453.2	Bridge C4 - Erect Pier Segment at Pier 32 (2 nos) > By Crane	2	20-Oct-15	22-Oct-15	20-Oct-15	22-Oct-15	0	Bridge C4 - Erect Pier Segment at Pier 32 (2 nos) > By Crane															
1022-1453.3	Bridge C4 - Erect Pier Segment at Pier 31 (1 no) > By Crane	2	23-Oct-15	24-Oct-15	24-Oct-15	26-Oct-15	1	Bridge C4 - Erect Pier Segment at Pier 31 (1 no) > By Crane															
1022-1453.4	Bridge C4 - Erect Pier Segment at Pier 30 (1 no) > By Crane	2	26-Oct-15	27-Oct-15	27-Oct-15	28-Oct-15	1	Bridge C4 - Erect Pier Segment at Pier 30 (1 no) > By Crane															
1022-1453.5	Bridge C4 - Erect Pier Segment at Pier 29 (1 no) > By Crane	2	28-Oct-15	29-Oct-15	29-Oct-15	30-Oct-15	1	Bridge C4 - Erect Pier Segment at Pier 29 (1 no) > By Crane															
1022-1453.6	Bridge C4 - Erect Pier Segment at Pier 28 (2 nos) > By Crane	2	30-Oct-15	31-Oct-15	31-Oct-15	02-Nov-15	1	Bridge C4 - Erect Pier Segment at Pier 28 (2 nos) > By Crane															
1022-1454	Erect Temp. Support on Top of Pier Segment P33 & 32 to much-up level of Ex. Pier 34	7	23-Oct-15	30-Oct-15	23-Oct-15	30-Oct-15	0	Erect Temp. Support on Top of Pier Segment P33 & 32 to much-up level of Ex. Pier 34															
1022-1455	Move LG1 to Temp. Support at Pier 33-32 from Pier 34-35	2	31-Oct-15	02-Nov-15	31-Oct-15	02-Nov-15	0	Move LG1 to Temp. Support at Pier 33-32 from Pier 34-35															
1022-1455.2	Luanch LG1 to Pier 28 - Pier 30	3	03-Nov-15	05-Nov-15	03-Nov-15	05-Nov-15	0	Luanch LG1 to Pier 28 - Pier 30															
1022-1456.2	Bridge C4 - Erect T-Span Segment at Pier 29 (12 nos) > by LG1	8	06-Nov-15	14-Nov-15	06-Nov-15	14-Nov-15	0	Bridge C4 - Erect T-Span Segment at Pier 29 (12 nos) > by LG1															
1022-1456.3	Bridge C4 - Erect End Span Segment at Pier 28 (4 nos) > By LG1	3	16-Nov-15	18-Nov-15	16-Nov-15	18-Nov-15	0	Bridge C4 - Erect End Span Segment at Pier 28 (4 nos) > By LG1															
1022-1456.4	Bridge C4 - Erect T-Span Segment at Pier 30 (10 nos) > by LG1	6	19-Nov-15	25-Nov-15	19-Nov-15	25-Nov-15	0	Bridge C4 - Erect T-Span Segment at Pier 30 (10 nos) > by LG1															
1022-1456.5	Luanch LG1 to Pier 31 - Pier 33	1	26-Nov-15	26-Nov-15	26-Nov-15	26-Nov-15	0	Luanch LG1 to Pier 31 - Pier 33															

- Remaining Level of Effort
- Actual Level of Effort
- Actual Work
- Remaining Work
- Critical Remaining Work

Contract HY/2009/19
Three Months Rolling Programme (20 Oct 2015 to 19 Jan 2016)

Activity ID	Activity Name	emainir Duratio	Early Start	Early Finish	Late Start	Late Finish	Total Float	2015												2016			
								October			November						December			January			
								11	18	25	01	08	15	22	29	06	13	20	27	03	10	17	24
10.7.1 - TTM Stages																							
1071-1240	TTM Stage 5 - TMLG Consultation and Endorsement	37	20-Oct-15	25-Nov-15	21-Oct-15	26-Nov-15	1	TTM Stage 5 - TMLG Consultation and Endorsement															
1071-1260	TTM Stage 5 - TTM Enabling Works	1	26-Nov-15	26-Nov-15	27-Nov-15	27-Nov-15	1	TTM Stage 5 - TTM Enabling Works															
1071-1280	TTM Stage 5 - Hing Fat Slip Road Divert 1 Lane through 'Bridge From Pier E4 to Pier E2' to Release "TA2"	0		26-Nov-15		27-Nov-15	1	TTM Stage 5 - Hing Fat Slip Road Divert 1 Lane through 'Bridge From Pier E4 to Pier															
11 - SECTION 11 OF THE WORKS																							
11.2 - Roadworks																							
1110-2710	Watermains at Portion XIIA - Stage 3 (parking Meters)	0	20-Oct-15	20-Oct-15	16-Nov-15	16-Nov-15		Watermains at Portion XIIA - Stage 3 (parking Meters)															
1110-2720	Watermains at Portion XIIA - Stage 4 (parking Meters)	0	20-Oct-15	20-Oct-15	16-Nov-15	16-Nov-15		Watermains at Portion XIIA - Stage 4 (parking Meters)															
1110-2730	Watermains at Portion XIIA - Stage 5 (parking Meters)	3	20-Oct-15	23-Oct-15	16-Nov-15	18-Nov-15	22	Watermains at Portion XIIA - Stage 5 (parking Meters)															
1110-2740	Watermains at Portion XIIA - Stage 6 (King Ming Rd. junction)	0	20-Oct-15	20-Oct-15	17-Nov-15	17-Nov-15		Watermains at Portion XIIA - Stage 6 (King Ming Rd. junction)															
1110-2750	Watermains at Portion XIIA - Stage 7 (King Ming Rd. junction & connection pt.)	0	20-Oct-15	20-Oct-15	17-Nov-15	17-Nov-15		Watermains at Portion XIIA - Stage 7 (King Ming Rd. junction & connection pt.)															
1110-2760	Watermains at Portion XIIA - Stage 8 (Run-in/out to carpark at Victoria Ctr.)	2	22-Oct-15	23-Oct-15	17-Nov-15	18-Nov-15	22	Watermains at Portion XIIA - Stage 8 (Run-in/out to carpark at Victoria Ctr.)															
1110-2770	Watermains at Portion XIIA - Stage 9 (Run-in/out to carpark at Victoria Ctr.)	13	24-Oct-15	07-Nov-15	19-Nov-15	03-Dec-15	22	Watermains at Portion XIIA - Stage 9 (Run-in/out to carpark at Victoria Ctr.)															
1110-2780	Watermains at Portion XIIA - Stage 10 (motor cycle parking)	13	24-Oct-15	07-Nov-15	19-Nov-15	03-Dec-15	22	Watermains at Portion XIIA - Stage 10 (motor cycle parking)															
1110-2790	Watermains at Portion XIIA - Stage 11 (motor cycle parking)	12	09-Nov-15	21-Nov-15	04-Dec-15	17-Dec-15	22	Watermains at Portion XIIA - Stage 11 (motor cycle parking)															
1110-2800	Watermains at Portion XIIA - Testing & commissioning of Watermains	4	23-Nov-15	26-Nov-15	18-Dec-15	22-Dec-15	22	Watermains at Portion XIIA - Testing & commissioning of Watermains															
1110-2810	Watermains at Portion XIIA - Reinstatement of Pavement at connection Pt.	4	27-Nov-15	01-Dec-15	23-Dec-15	28-Dec-15	22	Watermains at Portion XIIA - Reinstatement of Pavement at connection Pt.															

- Remaining Level of Effort
 - Actual Level of Effort
 - Actual Work
 - Remaining Work
 - Critical Remaining Work
- ◆ Milestone

Contract HY/2009/19
Three Months Rolling Programme (20 Oct 2015 to 19 Jan 2016)

Activity ID	Activity Name	Duration	Early Start	Early Finish	Late Start	Late Finish	Total Float	2016																
								February					March					April					May	
								7	14	21	28	06	13	20	27	04	11	18	25	02	09	16	23	30
3MRP - Jan 2015 to Apr 2016																								
02 - PRE-CONSTRUCTION WORKS																								
02.3 - Method Statement / Shop Drawings																								
0230-1380	MS Landscape Deck Structure - Submission	21	20-Jan-16	09-Feb-16	24-May-17	13-Jun-17	490	MS Landscape Deck Structure - Submission																
0230-1390	MS Landscape Deck Structure - ER Review & Comment	28	10-Feb-16	08-Mar-16	14-Jun-17	11-Jul-17	490	MS Landscape Deck Structure - ER Review & Comment																
0230-1400	MS Landscape Deck Structure - Resubmission	28	09-Mar-16	05-Apr-16	12-Jul-17	08-Aug-17	490	MS Landscape Deck Structure - Resubmission																
0230-1410	MS Landscape Deck Structure - ER Approval	28	06-Apr-16	03-May-16	09-Aug-17	05-Sep-17	490	MS Landscape Deck Structure - ER Approval																
0230-1611	MS Noise Semi Enclosure - Submission	0	20-Jan-16	20-Jan-16	05-Feb-16	05-Feb-16		MS Noise Semi Enclosure - Submission																
0230-1612	MS Noise Semi Enclosure - ER Review / Comment	5	20-Jan-16	24-Jan-16	05-Feb-16	09-Feb-16	16	MS Noise Semi Enclosure - ER Review / Comment																
0230-1613	MS Noise Semi Enclosure - Resubmission	10	25-Jan-16	03-Feb-16	10-Feb-16	19-Feb-16	16	MS Noise Semi Enclosure - Resubmission																
0230-1614	MS Noise Semi Enclosure - No Adverse Comment	10	04-Feb-16	13-Feb-16	20-Feb-16	29-Feb-16	16	MS Noise Semi Enclosure - No Adverse Comment																
0230-1690	MS Approach Ramp - ER Approval	13	20-Jan-16	01-Feb-16	12-May-16	24-May-16	113	MS Approach Ramp - ER Approval																
0230-2340	MS for Connection of EVB and EVA - ER Review & Comment	0	20-Jan-16	20-Jan-16	29-Jan-16	29-Jan-16		MS for Connection of EVB and EVA - ER Review & Comment																
0230-2350	MS for Connection of EVB and EVA - Resubmission	0	20-Jan-16	20-Jan-16	29-Jan-16	29-Jan-16		MS for Connection of EVB and EVA - Resubmission																
0230-2360	MS for Connection of EVB and EVA - ER No Adverse Comment	6	20-Jan-16	25-Jan-16	29-Jan-16	04-Feb-16	10	MS for Connection of EVB and EVA - ER No Adverse Comment																
0240-2370	MS for erection of Beams at Pier 17-21 - Submission	0	20-Jan-16	20-Jan-16	20-Feb-16	20-Feb-16		MS for erection of Beams at Pier 17-21 - Submission																
0240-2380	MS for erection of Beams at Pier 17-21 - ER Review / Comment	14	20-Jan-16	02-Feb-16	20-Feb-16	04-Mar-16	31	MS for erection of Beams at Pier 17-21 - ER Review / Comment																
0240-2390	MS for erection of Beams at Pier 17-21 - Resubmission	28	03-Feb-16	01-Mar-16	05-Mar-16	01-Apr-16	31	MS for erection of Beams at Pier 17-21 - Resubmission																
0240-2391	MS for erection of Beams at Pier 17-21 - No Adverse Comment	28	02-Mar-16	29-Mar-16	02-Apr-16	29-Apr-16	31	MS for erection of Beams at Pier 17-21 - No Adverse Comment																
0240-2440	MS for trial erection of green roof - Submission	8	20-Jan-16	27-Jan-16	20-Mar-16	27-Mar-16	61	MS for trial erection of green roof - Submission																
0240-2450	MS for for trial erection of green roof - ER Review / Comment	15	27-Jan-16	11-Feb-16	28-Mar-16	11-Apr-16	61	MS for for trial erection of green roof - ER Review / Comment																
0240-2460	MS for for trial erection of green roof - Resubmission	15	11-Feb-16	26-Feb-16	12-Apr-16	26-Apr-16	61	MS for for trial erection of green roof - Resubmission																
0240-2470	MS for for trial erection of green roof - No Adverse Comment	15	26-Feb-16	12-Mar-16	27-Apr-16	11-May-16	61	MS for for trial erection of green roof - No Adverse Comment																
0240-2482	MS for Erection of LG-B at Pier 29 & 30 - Resubmission	0	20-Jan-16	20-Jan-16	28-Jan-16	28-Jan-16		MS for Erection of LG-B at Pier 29 & 30 - Resubmission																
0240-2487	MS for Erection of LG-B at Pier 29 & 30 - No Adverse Comment	2	20-Jan-16	21-Jan-16	28-Jan-16	29-Jan-16	8	MS for Erection of LG-B at Pier 29 & 30 - No Adverse Comment																
02.4 - Contractor's Design and Build Items																								
0240-1180	HGHK Permanent Carpark Design - ER/HGHK Review and Comment	0	20-Jan-16	20-Jan-16	04-Mar-16	04-Mar-16		HGHK Permanent Carpark Design - ER/HGHK Review and Comment																
0240-1190	HGHK Permanent Carpark Design - Resubmission	0	20-Jan-16	20-Jan-16	04-Mar-16	04-Mar-16		HGHK Permanent Carpark Design - Resubmission																
0240-1200	HGHK Permanent Carpark Design - ER/HGHK Approval	60	20-Jan-16	19-Mar-16	04-Mar-16	02-May-16	44	HGHK Permanent Carpark Design - ER/HGHK Approval																
0240-1270	Landscaping Design - Submission	28	20-Jan-16	16-Feb-16	17-Oct-17	13-Nov-17	636	Landscaping Design - Submission																
0240-1280	Landscaping Design - ER Review/Resubmission	28	17-Feb-16	15-Mar-16	14-Nov-17	11-Dec-17	636	Landscaping Design - ER Review/Resubmission																
0240-1290	Landscaping Design - ER Approval	28	16-Mar-16	12-Apr-16	12-Dec-17	08-Jan-18	636	Landscaping Design - ER Approval																
0240-1630	Green Wall Minimum 2 years Establishment	367	20-Jan-16	07-Apr-17	19-Apr-17	10-Jul-18	374	Green Wall Minimum 2 years Establishment																
02.5 - Bridge Segment/Beam Off-site Precasting																								
0250-3860	Bridge F1B2 - Abut D12 Segment - 6 nos. (S2)	19	20-Jan-16	13-Feb-16	11-Nov-16	02-Dec-16	243	Bridge F1B2 - Abut D12 Segment - 6 nos. (S2)																
0250-3880	Bridge F1B2 - Pier F1B2 Segment - 13 nos. (S1)	40	20-Jan-16	09-Mar-16	29-Dec-16	15-Feb-17	284	Bridge F1B2 - Pier F1B2 Segment - 13 nos. (S1)																
0250-3900	Bridge F1B2 - Pier F2B2 Segment - 11 nos. (S1)	28	17-Mar-16	21-Apr-16	23-Feb-17	27-Mar-17	284	Bridge F1B2 - Pier F2B2 Segment - 11 nos. (S1)																
0250-3920	Bridge F1B2 - Pier F3B2 Segment - 6 nos. (S2)	19	22-Feb-16	14-Mar-16	10-Dec-16	31-Dec-16	243	Bridge F1B2 - Pier F3B2 Segment - 6 nos. (S2)																
0250-3940	Bridge F2B - Pier F3B2 Segment - 5 nos. (S2)	16	22-Mar-16	12-Apr-16	09-Jan-17	26-Jan-17	243	Bridge F2B - Pier F3B2 Segment - 5 nos. (S2)																
02.6 - Fabrication & Delivery of Noise Enclosure																								
0260-5000	Int. Noise Enclosure Main + Sub Frames Fab / Del	10	20-Jan-16	30-Jan-16	18-Feb-16	29-Feb-16	22	Int. Noise Enclosure Main + Sub Frames Fab / Del																
0260-5010	Int. Noise Enclosure Noise Panel Fab / Del	10	20-Jan-16	30-Jan-16	18-Feb-16	29-Feb-16	22	Int. Noise Enclosure Noise Panel Fab / Del																
05 - SECTION 2 & 2A OF THE WORKS																								
05.1 - Cut & Cover Tunnel Ch 4855-4932 (APS Footprint)																								
05.1.5 - EVB Sub-structure & Tunnel																								
1051-3560	Connection to EVA (C19) - Install Pipe Pile (45nos)	9	20-Jan-16	29-Jan-16	20-Jan-16	29-Jan-16	0	Connection to EVA (C19) - Install Pipe Pile (45nos)																
1051-3570	Connection to EVA (C19) - Place sand in the pipe pile	1	29-Jan-16	30-Jan-16	29-Jan-16	30-Jan-16	0	Connection to EVA (C19) - Place sand in the pipe pile																
1051-3580	Connection to EVA (C19) - Extract the pipe pile	3	30-Jan-16	03-Feb-16	30-Jan-16	03-Feb-16	0	Connection to EVA (C19) - Extract the pipe pile																
1051-3590	Connection to EVA (C19) - Install sheet pile in pipe pile	2	03-Feb-16	05-Feb-16	03-Feb-16	05-Feb-16	0	Connection to EVA (C19) - Install sheet pile in pipe pile																

- Remaining Level of Effort
- Actual Level of Effort
- Actual Work
- Remaining Work
- Critical Remaining Work

Contract HY/2009/19
Three Months Rolling Programme (20 Jan 2015 to 19 Apr 2016)





Activity ID	Activity Name	Duration	Early Start	Early Finish	Late Start	Late Finish	Total Float	2016																														
								February						March						April						May												
								7	14	21	28	5	12	19	26	1	8	15	22	29	5	12	19	26	2	9	16	23	30	6	13	20	27	4	11	18	25	1
1051-3600	Connection to EVA (C19) - Install grout tube	6	05-Feb-16	16-Feb-16	05-Feb-16	16-Feb-16	0	Connection to EVA (C19) - Install grout tube																														
1051-3603	Connection to EVA (C19) - Grouting	3	16-Feb-16	19-Feb-16	16-Feb-16	19-Feb-16	0	Connection to EVA (C19) - Grouting																														
1051-3605	Connection to EVA (C19) - Excavate the rock fill	3	30-Jan-16	03-Feb-16	06-Feb-16	13-Feb-16	6	Connection to EVA (C19) - Excavate the rock fill																														
1051-3606	Connection to EVA (C19) - Place mass concrete block	5	03-Feb-16	12-Feb-16	13-Feb-16	19-Feb-16	6	Connection to EVA (C19) - Place mass concrete block																														
1051-3611	Connection to EVA (C19) - Erection of working platform	1	19-Feb-16	20-Feb-16	19-Feb-16	20-Feb-16	0	Connection to EVA (C19) - Erection of working platform																														
1051-3621	Connection to EVA (C19) - Drill dewatering hole at area A and B	1	20-Feb-16	22-Feb-16	20-Feb-16	22-Feb-16	0	Connection to EVA (C19) - Drill dewatering hole at area A and B																														
1051-3631	Connection to EVA (C19) - Drill 3 holes at top of each area and investigate	1	20-Feb-16	22-Feb-16	20-Feb-16	22-Feb-16	0	Connection to EVA (C19) - Drill 3 holes at top of each area and investigate																														
1051-3641	Connection to EVA (C19) - Drill 3 holes at middle of each area and investigate	1	20-Feb-16	22-Feb-16	20-Feb-16	22-Feb-16	0	Connection to EVA (C19) - Drill 3 holes at middle of each area and investigate																														
1051-3651	Connection to EVA (C19) - Drill 3 holes at bottom of each area and investigate	1	20-Feb-16	22-Feb-16	20-Feb-16	22-Feb-16	0	Connection to EVA (C19) - Drill 3 holes at bottom of each area and investigate																														
1051-3661	Connection to EVA (C19) - Core hole for saw cut	3	22-Feb-16	25-Feb-16	22-Feb-16	25-Feb-16	0	Connection to EVA (C19) - Core hole for saw cut																														
1051-3671	Connection to EVA (C19) - Saw cut the bulkhead wall	5	25-Feb-16	02-Mar-16	25-Feb-16	02-Mar-16	0	Connection to EVA (C19) - Saw cut the bulkhead wall																														
1051-3681	Connection to EVA (C19) - Remove the broken concrete	1	02-Mar-16	03-Mar-16	02-Mar-16	03-Mar-16	0	Connection to EVA (C19) - Remove the broken concrete																														
1051-3691	Connection to EVA (C19) - Re-bar fixing	2	03-Mar-16	05-Mar-16	03-Mar-16	05-Mar-16	0	Connection to EVA (C19) - Re-bar fixing																														
1051-3701	Connection to EVA (C19) - Erection of formwork	2	05-Mar-16	08-Mar-16	05-Mar-16	08-Mar-16	0	Connection to EVA (C19) - Erection of formwork																														
1051-3711	Connection to EVA (C19) - Concreting	1	08-Mar-16	09-Mar-16	08-Mar-16	09-Mar-16	0	Connection to EVA (C19) - Concreting																														
1051-3721	Connection to EVA (C19) - Removal of formwork	1	09-Mar-16	10-Mar-16	09-Mar-16	10-Mar-16	0	Connection to EVA (C19) - Removal of formwork																														
1051-3731	Connection to EVA (C19) - Erection of falsework	2	10-Mar-16	12-Mar-16	10-Mar-16	12-Mar-16	0	Connection to EVA (C19) - Erection of falsework																														
1051-3741	Connection to EVA (C19) - Rebar fixing	2	12-Mar-16	15-Mar-16	12-Mar-16	15-Mar-16	0	Connection to EVA (C19) - Rebar fixing																														
1051-3751	Connection to EVA (C19) - Erection of formwork	2	15-Mar-16	17-Mar-16	15-Mar-16	17-Mar-16	0	Connection to EVA (C19) - Erection of formwork																														
1051-3761	Connection to EVA (C19) - Concreting	1	17-Mar-16	18-Mar-16	17-Mar-16	18-Mar-16	0	Connection to EVA (C19) - Concreting																														
1051-3771	Connection to EVA (C19) - Removal of formwork	1	18-Mar-16	19-Mar-16	18-Mar-16	19-Mar-16	0	Connection to EVA (C19) - Removal of formwork																														
1051-3781	Connection to EVA (C19) - Erection of falsework	2	19-Mar-16	22-Mar-16	19-Mar-16	22-Mar-16	0	Connection to EVA (C19) - Erection of falsework																														
1051-3791	Connection to EVA (C19) - Erection of soffit	2	22-Mar-16	24-Mar-16	22-Mar-16	24-Mar-16	0	Connection to EVA (C19) - Erection of soffit																														
1051-3801	Connection to EVA (C19) - Rebar fixing	2	24-Mar-16	29-Mar-16	24-Mar-16	29-Mar-16	0	Connection to EVA (C19) - Rebar fixing																														
1051-3811	Connection to EVA (C19) - Erection of formwork	2	29-Mar-16	31-Mar-16	29-Mar-16	31-Mar-16	0	Connection to EVA (C19) - Erection of formwork																														
1051-3821	Connection to EVA (C19) - Concreting	1	31-Mar-16	01-Apr-16	31-Mar-16	01-Apr-16	0	Connection to EVA (C19) - Concreting																														
1051-3831	Connection to EVA (C19) - Removal of formwork	1	01-Apr-16	02-Apr-16	01-Apr-16	02-Apr-16	0	Connection to EVA (C19) - Removal of formwork																														
1051-3832	Complete EVB Outstanding Works (Final)	0		02-Apr-16		02-Apr-16	0	◆ Complete EVB Outstanding Works (Final)																														
1080-1200	Removal of TA2 (Pier 21-23) -Deck Removal - (TA21-TA22)	0	20-Jan-16	20-Jan-16	31-Mar-16	31-Mar-16		Removal of TA2 (Pier 21-23) -Deck Removal - (TA21-TA22)																														
1080-1210	Removal of TA2 (Pier 21-23) -Tower Removal - (TA21)	1	20-Jan-16	20-Jan-16	31-Mar-16	01-Apr-16	57	Removal of TA2 (Pier 21-23) -Tower Removal - (TA21)																														
1080-1220	Removal of TA2 (Pier 21-23) -Tower Removal - (TA22)	1	21-Jan-16	21-Jan-16	01-Apr-16	02-Apr-16	57	Removal of TA2 (Pier 21-23) -Tower Removal - (TA22)																														
1080-1230	Reinstatement of Slab @ TA24	6	20-Jan-16	26-Jan-16	30-Jan-16	05-Feb-16	9	Reinstatement of Slab @ TA24																														
1080-1240	Reinstatement of Slab @ TA23	9	20-Jan-16	29-Jan-16	27-Jan-16	05-Feb-16	6	Reinstatement of Slab @ TA23																														
1080-1250	Reinstatement of Slab @ TA25	7	20-Jan-16	27-Jan-16	29-Jan-16	05-Feb-16	8	Reinstatement of Slab @ TA25																														
1080-1260	Reinstatement of Slab @ TA26	7	20-Jan-16	27-Jan-16	29-Jan-16	05-Feb-16	8	Reinstatement of Slab @ TA26																														
1080-1270	Reinstatement of Slab @ TA27	7	20-Jan-16	27-Jan-16	29-Jan-16	05-Feb-16	8	Reinstatement of Slab @ TA27																														
1080-1290	EVB Works - Slab at +0.75Mpd - (G.L 5.5-6/C-E) (Part 2)	0	20-Jan-16	20-Jan-16	21-Jan-16	21-Jan-16		EVB Works - Slab at +0.75Mpd - (G.L 5.5-6/C-E) (Part 2)																														
1080-1320	EVB Works - Slab at +3.4Mpd - (G.L 1-3/C-E) (Part 5)	4	20-Jan-16	23-Jan-16	02-Feb-16	05-Feb-16	11	EVB Works - Slab at +3.4Mpd - (G.L 1-3/C-E) (Part 5)																														
1080-1330	EVB Works - Walls at +0.0Mpd - (G.L 4-5/A-B) (Part 6)	0	20-Jan-16	20-Jan-16	21-Jan-16	21-Jan-16		Walls at +0.0Mpd - (G.L 4-5/A-B) (Part 6)																														
1080-1350	EVB Works - Slab & Wall at +4.2Mpd - (G.L 5-6/A-E) (Part 8)	4	20-Jan-16	23-Jan-16	02-Feb-16	05-Feb-16	11	EVB Works - Slab & Wall at +4.2Mpd - (G.L 5-6/A-E) (Part 8)																														
1080-1370	EVB Works - In-Situ Watertank - Upper Part (Part 10)	0	20-Jan-16	20-Jan-16	21-Jan-16	21-Jan-16		In-Situ Watertank - Upper Part (Part 10)																														
1080-1380	EVB Works - Slab at +3.4Mpd - (G.L 1-3/A-C) (Part 11)	4	20-Jan-16	23-Jan-16	02-Feb-16	05-Feb-16	11	EVB Works - Slab at +3.4Mpd - (G.L 1-3/A-C) (Part 11)																														
1080-1390	EVB Works - Slab at -2.8Mpd - (G.L 6-7/A) (Part 12)	0	20-Jan-16	20-Jan-16	13-Nov-19	13-Nov-19		EVB Works - Slab at -2.8Mpd - (G.L 6-7/A) (Part 12)																														
1080-1400	EVB Works - Walls at +0.0Mpd - (G.L 4-6/L-N) (Part 13)	0	23-Jan-16	23-Jan-16	13-Nov-19	13-Nov-19		EVB Works - Walls at +0.0Mpd - (G.L 4-6/L-N) (Part 13)																														
1080-1410	EVB Works - Pre - Cast Watertank - Upper Part (Part 14)	0	20-Jan-16	20-Jan-16	21-Jan-16	21-Jan-16		Pre - Cast Watertank - Upper Part (Part 14)																														
1080-1420	EVB Works - Slab at +2.4Mpd - (G.L 4-6/A-C) (Part 15)	14	20-Jan-16	04-Feb-16	27-Jan-16	15-Feb-16	6	EVB Works - Slab at +2.4Mpd - (G.L 4-6/A-C) (Part 15)																														
1080-1451	D-Wall Weak Seam rectification works	0	20-Jan-16	20-Jan-16	19-Jan-16	19-Jan-16	0	D-Wall Weak Seam rectification works																														

- Remaining Level of Effort
- Actual Level of Effort
- Actual Work
- Remaining Work
- Critical Remaining Work

◆ Milestone

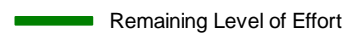
Contract HY/2009/19
Three Months Rolling Programme (20 Jan 2015 to 19 Apr 2016)

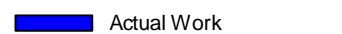
Activity ID	Activity Name	emairir Duration	Early Start	Early Finish	Late Start	Late Finish	Total Float	2016																	
								February					March					April					May		
								7	24	31	07	14	21	28	06	13	20	27	03	10	17	24	01		
1080-1550	EVB Works(Zone 4-5) - Wall (W48/W57/W60/W61) - (G.L 4-6/K-N)	0	20-Jan-16	20-Jan-16	20-Jan-16	20-Jan-16		VB Works(Zone 4-5) - Wall (W48/W57/W60/W61) - (G.L 4-6/K-N)																	
1080-1560	EVB Works(Zone 4-5) - Falseworks/Formworks EVB Roof Slab G.L 4-6/K-N	4	20-Jan-16	23-Jan-16	20-Jan-16	23-Jan-16	0	EVB Works(Zone 4-5) - Falseworks/Formworks EVB Roof Slab G.L 4-6/K-N																	
1080-1570	EVB Works(Zone 4-5) - Rebar Fix + Concreting of EVB Roof Slab G.L 4-6/K-N - (Part 16)	14	21-Jan-16	05-Feb-16	21-Jan-16	05-Feb-16	0	EVB Works(Zone 4-5) - Rebar Fix + Concreting of EVB Roof Slab G.L 4-6/K-N - (Part 16)																	
1080-1571	Complete EVB Works before CNY	0		05-Feb-16		05-Feb-16	0	◆ Complete EVB Works before CNY																	
1080-1580	EVB Works(Zone 4-5) - Water Test for 2nos. Watertank	0	20-Jan-16	20-Jan-16	21-Jan-16	21-Jan-16		VB Works(Zone 4-5) - Water Test for 2nos. Watertank																	
1080-1590	EVB Works(Zone 4-5) - Erection of 400T Crane for Pre-Cast Watertank fixing	1	22-Jan-16	22-Jan-16	23-Jan-16	23-Jan-16	1	EVB Works(Zone 4-5) - Erection of 400T Crane for Pre-Cast Watertank fixing																	
1080-1600	EVB Works(Zone 4-5) - Pre-Cast Watertank - Preparation and Fixing	3	20-Jan-16	22-Jan-16	21-Jan-16	23-Jan-16	1	EVB Works(Zone 4-5) - Pre-Cast Watertank - Preparation and Fixing																	
1080-1610	EVB Works(Zone 4-5) - Wall (W58/W59/W49) - G.L 4-5/K-N	3	20-Jan-16	22-Jan-16	21-Jan-16	23-Jan-16	1	EVB Works(Zone 4-5) - Wall (W58/W59/W49) - G.L 4-5/K-N																	
1080-1620	EVB Works(Zone 4-5) - Construction of Stair 03 - G.L 6/M-N	5	20-Jan-16	25-Jan-16	01-Feb-16	05-Feb-16	10	EVB Works(Zone 4-5) - Construction of Stair 03 - G.L 6/M-N																	
1080-1630	EVB Works(Zone 4-5) - Demolition of D-Wall > South - (Zone 4A-5A)	4	15-Feb-16	18-Feb-16	14-Mar-16	18-Mar-16	25	EVB Works(Zone 4-5) - Demolition of D-Wall > South - (Zone 4A-5A)																	
1080-1640	EVB Works(Zone 4-5) - CJ Preparation for South Wall along D-Wall - (Zone 4A-5A)	3	20-Feb-16	23-Feb-16	19-Mar-16	23-Mar-16	25	EVB Works(Zone 4-5) - CJ Preparation for South Wall along D-Wall - (Zone 4A-5A)																	
1080-1650	EVB Works(Zone 4-5) - Construction of South Wall along D-Wall + Stitiching to Roof Slab - (Zone 4A-5A)	5	24-Feb-16	29-Feb-16	23-Mar-16	31-Mar-16	25	EVB Works(Zone 4-5) - Construction of South Wall along D-Wall + Stitiching to Roof Slab																	
1080-1660	EVB Works(Zone 4-5) - Clearing & Demobilization of EVB	2	01-Mar-16	02-Mar-16	31-Mar-16	02-Apr-16	25	EVB Works(Zone 4-5) - Clearing & Demobilization of EVB																	
1080-1670	EVB Works(Zone 2) - Demolition of D-Wall > North	0	20-Jan-16	20-Jan-16	20-Jan-16	20-Jan-16		VB Works(Zone 2) - Demolition of D-Wall > North																	
1080-1680	EVB Works(Zone 2) - CJ Preparation for North Wall along D-Wall	7	20-Jan-16	27-Jan-16	20-Jan-16	27-Jan-16	0	EVB Works(Zone 2) - CJ Preparation for North Wall along D-Wall																	
1080-1690	EVB Works(Zone 2) - Construction of North Wall along D-Wall + Stitiching to Roof Slab	8	28-Jan-16	05-Feb-16	28-Jan-16	05-Feb-16	0	EVB Works(Zone 2) - Construction of North Wall along D-Wall + Stitiching to Roof Slab																	
1080-1700	EVB Works(Zone 2) - Removal of Remaining Strut G.L > 6-7/A-B	0	20-Jan-16	20-Jan-16	20-Jan-16	20-Jan-16		Works(Zone 2) - Removal of Remaining Strut G.L > 6-7/A-B																	
1080-1710	EVB Works(Zone 2) -Construction Wall and Stair G.L > 6-7/A-B	15	20-Jan-16	05-Feb-16	20-Jan-16	05-Feb-16	0	EVB Works(Zone 2) -Construction Wall and Stair G.L > 6-7/A-B																	
1080-1720	EVB Works(Zone 2) -Demolition of South D-Wall	5	13-Feb-16	18-Feb-16	12-Mar-16	18-Mar-16	25	EVB Works(Zone 2) -Demolition of South D-Wall																	
1080-1730	EVB Works(Zone 2) -Construction of North Wall along D-Wall + Stitiching to Roof Slab	9	19-Feb-16	29-Feb-16	18-Mar-16	31-Mar-16	25	EVB Works(Zone 2) -Construction of North Wall along D-Wall + Stitiching to Roof Slab																	
06 - SECTION 3 OF THE WORKS																									
06.1 - Westbound - Pier 29-34																									
0610-1880	W/B Bridge Pier 34 - Tie Beam > Breaking + Excav + Blinding	8	20-Jan-16	28-Jan-16	20-Jan-16	28-Jan-16	0	W/B Bridge Pier 34 - Tie Beam > Breaking + Excav + Blinding																	
0610-1900	Construct W/B Bridge Pier 34 - Tie Beam > CJ + post drill rebar & Construction	14	20-Jan-16	04-Feb-16	05-Mar-16	21-Mar-16	36	Construct W/B Bridge Pier 34 - Tie Beam > CJ + post drill rebar & Construction																	
0610-1940	Construct W/B Bridge Pier 34 Construct Crosshead	0	20-Jan-16	20-Jan-16	28-Jan-16	28-Jan-16		Construct Crosshead																	
0610-1960	Construct W/B Bridge Pier 34 - Install Bearing + Pier Segment	0	20-Jan-16	20-Jan-16	28-Jan-16	28-Jan-16		W/B Bridge Pier 34 - Install Bearing + Pier Segment																	
06.3 - Admin Building																									
0630-1880	Grd. Beam - (GL > P-R) - Removal of Existing Sheet Piles	4	22-Mar-16	26-Mar-16	22-Mar-16	26-Mar-16	0	Grd. Beam - (GL > P-R) - Removal of Existing Shee																	
0630-1900	Grd. Beam - (GL > P-R) - Excavate to formation level + Blinding Layer Casting	5	29-Mar-16	02-Apr-16	29-Mar-16	02-Apr-16	0	Grd. Beam - (GL > P-R) - Excavate to form																	
0630-1920	Grd. Beam - (GL > P-R) - Install Capping Plate	6	02-Apr-16	09-Apr-16	02-Apr-16	09-Apr-16	0	Grd. Beam - (GL > P-R) - Install C																	
0630-1940	Grd. Beam - (GL > P-R) - Rebar Fixing for Beam	7	07-Apr-16	14-Apr-16	07-Apr-16	14-Apr-16	0	Grd. Beam - (GL > P-R) - f																	
0630-1960	Grd. Beam - (GL > P-R) - Erect Formworks for Beam	4	15-Apr-16	19-Apr-16	15-Apr-16	19-Apr-16	0	Grd. Beam - (GL >																	
0630-1980	Grd. Beam - (GL > P-R) - Cast Concrete for Beam	1	20-Apr-16	20-Apr-16	20-Apr-16	20-Apr-16	0	Grd. Beam - (GL >																	
0630-2000	Grd. Beam - (GL > P-R) - Formworks Removal	1	21-Apr-16	21-Apr-16	21-Apr-16	21-Apr-16	0	Grd. Beam - (GL																	
0630-2036	ADB(Pier29-30) - West Basement (GL > 1-2.0/C-F) - 1st Layer Excav Approx. +2.5mPD	3	20-Jan-16	22-Jan-16	17-Feb-16	19-Feb-16	21	ADB(Pier29-30) - West Basement (GL > 1-2.0/C-F) - 1st Layer Excav Approx. +2.5mPD																	
0630-2037	ADB(Pier29-30) - West Basement (GL > 1-2.0/C-F) - Install Strut and Waling Support	4	23-Jan-16	27-Jan-16	20-Feb-16	24-Feb-16	21	ADB(Pier29-30) - West Basement (GL > 1-2.0/C-F) - Install Strut and Waling Support																	
0630-2038	ADB(Pier29-30) - West Basement (GL > 1-2.0/C-F) - 2nd Layer Excav to Ground Beam Formation level + t	3	28-Jan-16	30-Jan-16	25-Feb-16	27-Feb-16	21	ADB(Pier29-30) - West Basement (GL > 1-2.0/C-F) - 2nd Layer Excav to Ground Beam Formation level + blinding																	
0630-2040	ADB(Pier29-30) - West Basement (GL > 1-2.0/C-F) - Prepare CJ + Install Capping Plate	3	01-Feb-16	03-Feb-16	29-Feb-16	02-Mar-16	21	ADB(Pier29-30) - West Basement (GL > 1-2.0/C-F) - Prepare CJ + Install Capping Plate																	
0630-2080	ADB(Pier29-30) - West Basement (GL > 1-2.0/C-F) - Rebar Fixing for Ground Beam	5	02-Feb-16	06-Feb-16	01-Mar-16	05-Mar-16	21	ADB(Pier29-30) - West Basement (GL > 1-2.0/C-F) - Rebar Fixing for Ground Beam																	
0630-2100	ADB(Pier29-30) - West Basement (GL > 1-2.0/C-F) - Erect Formworks for Ground Beam	4	11-Feb-16	15-Feb-16	07-Mar-16	10-Mar-16	21	ADB(Pier29-30) - West Basement (GL > 1-2.0/C-F) - Erect Formworks for Ground Beam																	
0630-2120	ADB(Pier29-30) - West Basement (GL > 1-2.0/C-F) - Cast Concrete for Ground Beam	1	16-Feb-16	16-Feb-16	11-Mar-16	11-Mar-16	21	ADB(Pier29-30) - West Basement (GL > 1-2.0/C-F) - Cast Concrete for Ground Beam																	
0630-2140	ADB(Pier29-30) - West Basement (GL > 1-2.0/C-F) - Formworks Removal	2	17-Feb-16	18-Feb-16	12-Mar-16	14-Mar-16	21	ADB(Pier29-30) - West Basement (GL > 1-2.0/C-F) - Formworks Removal																	
0630-2140.1	Complete ADB Ground Beam (Portion VB & VD)	0		18-Feb-16		21-Apr-16	51	◆ Complete ADB Ground Beam (Portion VB & VD)																	
0630-2355	Underground drainage (Pier 29) - Forwork Erection (for Manhole)	3	20-Jan-16	22-Jan-16	16-Apr-16	19-Apr-16	69	Underground drainage (Pier 29) - Forwork Erection (for Manhole)																	
0630-2357	Underground drainage (Pier 29) - Concreting (for Manhole)	1	23-Jan-16	23-Jan-16	20-Apr-16	20-Apr-16	69	Underground drainage (Pier 29) - Concreting (for Manhole)																	
0630-2359	Underground drainage (Pier 29) - Formwork Removal	1	25-Jan-16	25-Jan-16	21-Apr-16	21-Apr-16	69	Underground drainage (Pier 29) - Formwork Removal																	
0630-2361	Underground drainage (Pier 29) - Blinding Layer Casting (for Catchpit)	1	20-Jan-16	20-Jan-16	08-Apr-16	08-Apr-16	62	Underground drainage (Pier 29) - Blinding Layer Casting (for Catchpit)																	
0630-2363	Underground drainage (Pier 29) - Forwork Erection (for Catchpit)	1	21-Jan-16	21-Jan-16	09-Apr-16	09-Apr-16	62	Underground drainage (Pier 29) - Forwork Erection (for Catchpit)																	

 Remaining Level of Effort ◆ ◆ Milestone
 Actual Level of Effort
 Actual Work
 Remaining Work
 Critical Remaining Work

Contract HY/2009/19
Three Months Rolling Programme (20 Jan 2015 to 19 Apr 2016)

Activity ID	Activity Name	Duration	Early Start	Early Finish	Late Start	Late Finish	Total Float	2016																			
								February					March					April					May				
								7	14	21	28	06	13	20	27	04	11	18	25	02	09	16	23	30	06		
0630-2365	Underground drainage (Pier 29) - Concreting (for Catchpit)	1	22-Jan-16	22-Jan-16	11-Apr-16	11-Apr-16	62	█ Underground drainage (Pier 29) - Concreting (for Catchpit)																			
0630-2367	Underground drainage (Pier 29) - Formwork Removal	1	23-Jan-16	23-Jan-16	12-Apr-16	12-Apr-16	62	█ Underground drainage (Pier 29) - Formwork Removal																			
0630-2369	Underground drainage (Pier 29) - Excavation	1	25-Jan-16	25-Jan-16	13-Apr-16	13-Apr-16	62	█ Underground drainage (Pier 29) - Excavation																			
0630-2371	Underground drainage (Pier 29) - Bedding	2	26-Jan-16	27-Jan-16	14-Apr-16	15-Apr-16	62	█ Underground drainage (Pier 29) - Bedding																			
0630-2373	Underground drainage (Pier 29) - Connection of Concrete Pipe	2	28-Jan-16	29-Jan-16	16-Apr-16	18-Apr-16	62	█ Underground drainage (Pier 29) - Connection of Concrete Pipe																			
0630-2375	Underground drainage (Pier 29) - Backfill	3	30-Jan-16	02-Feb-16	19-Apr-16	21-Apr-16	62	█ Underground drainage (Pier 29) - Backfill																			
0650-1000	Construct Road Pavement Between P31-32 within Portion VB incl sub-base	7	20-Jan-16	27-Jan-16	14-Apr-16	21-Apr-16	67	█ Construct Road Pavement Between P31-32 within Portion VB incl sub-base																			
0650-1110	Modify Temporary Support of Pier obstructing construction of ADB along Portion VB	15	20-Jan-16	05-Feb-16	05-Apr-16	21-Apr-16	59	█ Modify Temporary Support of Pier obstructing construction of ADB along Portion VB																			
0650-1111	Reconstruction of Special Hoarding after segment erection @ D12	12	16-Feb-16	29-Feb-16	08-Mar-16	21-Mar-16	18	█ Reconstruction of Special Hoarding after segment erection @ D12																			
Admin Building - Add'l Excavation																											
630-3090	ADB(Pier29-30) West Basement (GL > 3-6/C-F) - 1st Layer Excav Approx. +2.5mPD	7	20-Jan-16	27-Jan-16	20-Jan-16	27-Jan-16	0	█ ADB(Pier29-30) West Basement (GL > 3-6/C-F) - 1st Layer Excav Approx. +2.5mPD																			
630-3091	ADB(Pier29-30) West Basement (GL > 3-6/C-F) - Install Strut and Waling Support	9	28-Jan-16	06-Feb-16	28-Jan-16	06-Feb-16	0	█ ADB(Pier29-30) West Basement (GL > 3-6/C-F) - Install Strut and Waling Support																			
630-3092	ADB(Pier29-30) West Basement (GL > 3-6/C-F) - 2nd Layer Excav to Ground Beam Formation level + blin	13	15-Feb-16	29-Feb-16	15-Feb-16	29-Feb-16	0	█ ADB(Pier29-30) West Basement (GL > 3-6/C-F) - 2nd Layer Excav to Ground Beam Fo																			
630-3110	ADB(Pier29-30) West Basement (GL > 3-6/C-F) - Install Pipe Pile wall - Sumpit Area	7	01-Mar-16	08-Mar-16	01-Mar-16	08-Mar-16	0	█ ADB(Pier29-30) West Basement (GL > 3-6/C-F) - Install Pipe Pile wall - Surr																			
630-3115	ADB(Pier29-30) West Basement (GL > 3-6/C-F) - Chemical Grouting to Pipe Pile Wall - Sumpit Area	5	05-Mar-16	10-Mar-16	05-Mar-16	10-Mar-16	0	█ ADB(Pier29-30) West Basement (GL > 3-6/C-F) - Chemical Grouting to Pi																			
630-3116	ADB(Pier29-30) West Basement (GL > 3-6/C-F) - Excav to -1.0mPD - Sumpit Area	3	08-Mar-16	10-Mar-16	08-Mar-16	10-Mar-16	0	█ ADB(Pier29-30) West Basement (GL > 3-6/C-F) - Excav to -1.0mPD - Sur																			
630-3120	ADB(Pier29-30) West Basement (GL > 3-6/C-F) - Install Strut and Waling Support	3	11-Mar-16	14-Mar-16	11-Mar-16	14-Mar-16	0	█ ADB(Pier29-30) West Basement (GL > 3-6/C-F) - Install Strut and W																			
630-3220	ADB(Pier29-30) West Basement (GL > 3-6/C-F) - Excav to Formation level - (Sump Pits)	5	15-Mar-16	19-Mar-16	15-Mar-16	19-Mar-16	0	█ ADB(Pier29-30) West Basement (GL > 3-6/C-F) - Excav to Fo																			
630-3340	ADB (Pier29-30) West Basement (GL > 3-6/C-F) - Cast Blinding to Sump Pits	1	21-Mar-16	21-Mar-16	21-Mar-16	21-Mar-16	0	█ ADB (Pier29-30) West Basement (GL > 3-6/C-F) - Cast Blin																			
630-3360	ADB(Pier29-30) Basement Complete Add'l Excavation & Blinding	0		21-Mar-16		21-Mar-16	0	◆ ADB(Pier29-30) Basement Complete Add'l Excavation & B																			
630-3362	ADB(Pier29) - (GL > 1-6/A-C) - Excav Temporary Backfill of Ground Beams	5	20-Jan-16	25-Jan-16	15-Feb-16	19-Feb-16	19	█ ADB(Pier29) - (GL > 1-6/A-C) - Excav Temporary Backfill of Ground Beams																			
630-3364	ADB(Pier29) - (GL > 1-6/A-C) - Compaction of Ground level + Blinding	6	26-Jan-16	01-Feb-16	08-Mar-16	14-Mar-16	33	█ ADB(Pier29) - (GL > 1-6/A-C) - Compaction of Ground level + Blinding																			
630-3366	ADB(Pier29) - (GL > 1-6/F-N) - Excav Temporary Backfill of Ground Beams - Part 1 (before CNY)	10	26-Jan-16	05-Feb-16	20-Feb-16	02-Mar-16	19	█ ADB(Pier29) - (GL > 1-6/F-N) - Excav Temporary Backfill of Ground Beams - Part 1 (before CNY)																			
630-3368	ADB(Pier30-32) - (GL > 1-6/F-N) - Complete Excav Temporary Backfill - Part 2 (after CNY)	6	15-Feb-16	20-Feb-16	08-Mar-16	14-Mar-16	19	█ ADB(Pier30-32) - (GL > 1-6/F-N) - Complete Excav Temporary Backfill - Part 2 (after CNY)																			
630-3370	ADB(Pier30-32) - (GL > 1-6/F-N) - Compaction of Ground level + Blinding	6	22-Feb-16	27-Feb-16	15-Mar-16	21-Mar-16	19	█ ADB(Pier30-32) - (GL > 1-6/F-N) - Compaction of Ground level + Blinding																			
630-3372	ADB(Pier29-30) - (GL > 1-2.0/C-F) - Compaction of Ground level + Blinding	6	19-Feb-16	25-Feb-16	15-Mar-16	21-Mar-16	21	█ ADB(Pier29-30) - (GL > 1-2.0/C-F) - Compaction of Ground level + Blinding																			
07 - SECTION 4 & 4A OF THE WORKS																											
07.1 EBV Ground Level																											
0710-0900	WaterProofing (N46-64/S48-67) for East Vent Bldg	5	02-Apr-16	09-Apr-16	02-Apr-16	09-Apr-16	0	█ WaterProofing (N46-64/S48-67)																			
0710-1000	Backfill (N46-64/S48-67) for East Vent Bldg	12	07-Apr-16	21-Apr-16	07-Apr-16	21-Apr-16	0	█ Backfill (N46-64/																			
08 - SECTION 5 WORK																											
08.1 - Retaining Wall 'F' Substructure																											
0810-1760	Construction of pile cap for Retaining Wall F @ PC13	21	16-Feb-16	10-Mar-16	14-Mar-16	09-Apr-16	23	█ Construction of pile cap for Retaining Wall F @ PC13																			
0810-1780	Backfill of Retaining Wall F Pile Caps	7	11-Mar-16	18-Mar-16	28-Feb-17	07-Mar-17	293	█ Backfill of Retaining Wall F Pile Caps																			
0820-1000	low wall bet C4-13/14	5	16-Feb-16	20-Feb-16	14-Mar-16	18-Mar-16	23	█ low wall bet C4-13/14																			
0820-1010	low wall bet C5-11/12	7	16-Feb-16	23-Feb-16	14-Mar-16	21-Mar-16	23	█ low wall bet C5-11/12																			
10 - SECTION X OF THE WORKS																											
10.1 - E/B Bridges (Bridge D, E and F)																											
10.1.1 - Marine Pier Construction																											
Pier F01 to F02																											
1011-8600	F1B Pier/Column Construction	12	21-Jan-16	03-Feb-16	17-Mar-16	01-Apr-16	45	█ F1B Pier/Column Construction																			
1011-8620	F1B Crosshead Construction	18	04-Feb-16	27-Feb-16	02-Apr-16	23-Apr-16	45	█ F1B Crosshead Construction																			
1011-8640	Bearing installation pier F1B & F2B	12	29-Feb-16	12-Mar-16	25-Apr-16	07-May-16	45	█ Bearing installation pier F1B & F2B																			
10.2 - W/B Bridges (Bridge C and F)																											
10.2.1 - Pier Construction																											
Pier 38 to 43																											
1021-1841	Pier 38 (F3C) - Drill holes for steel rod (24nos 30mm dim)	0	20-Jan-16	20-Jan-16	05-Feb-16	05-Feb-16		█ Pier 38 (F3C) - Drill holes for steel rod (24nos 30mm dim)																			
1021-1842	Pier 38 (F3C) - Erection of UC at the bottom layer (305x305x158UC)	0	20-Jan-16	20-Jan-16	06-Feb-16	06-Feb-16		█ Pier 38 (F3C) - Erection of UC at the bottom layer (305x305x158UC)																			
1021-1843	Pier 38 (F3C) - Erection of UC at the 2nd layer (254x124 UB)	0	20-Jan-16	20-Jan-16	06-Feb-16	06-Feb-16		█ Pier 38 (F3C) - Erection of UC at the 2nd layer (254x124 UB)																			
1021-1844	Pier 38 (F3C) - Erection of Scaffolding	3	20-Jan-16	22-Jan-16	06-Feb-16	12-Feb-16	15	█ Pier 38 (F3C) - Erection of Scaffolding																			

- █ Remaining Level of Effort ◆ ◆ Milestone
- █ Actual Level of Effort
- █ Actual Work
- █ Remaining Work
- █ Critical Remaining Work

Contract HY/2009/19
Three Months Rolling Programme (20 Jan 2015 to 19 Apr 2016)

Activity ID	Activity Name	emairir Duration	Early Start	Early Finish	Late Start	Late Finish	Total Float	2016																		
								February						March						April						May
								7	14	21	28	06	13	13	20	27	04	11	18	18	25	02	09	09	16	23
1021-1845	Pier 38 (F3C) - Place bottom formwork for working platform	4	23-Jan-16	27-Jan-16	13-Feb-16	17-Feb-16	15	Pier 38 (F3C) - Place bottom formwork for working platform																		
1021-1846	Pier 38 (F3C) - Fixing Reinforcement for Crosshead Bottom Layer	2	28-Jan-16	29-Jan-16	18-Feb-16	19-Feb-16	15	Pier 38 (F3C) - Fixing Reinforcement for Crosshead Bottom Layer																		
1021-1847	Pier 38 (F3C) - Installation of case-in items	3	30-Jan-16	02-Feb-16	20-Feb-16	23-Feb-16	15	Pier 38 (F3C) - Installation of case-in items																		
1021-1848	Pier 38 (F3C) - Fixing Reinforcement for Crosshead Upper Layer	2	03-Feb-16	04-Feb-16	24-Feb-16	25-Feb-16	15	Pier 38 (F3C) - Fixing Reinforcement for Crosshead Upper Layer																		
1021-1849	Pier 38 (F3C) - Installation of tie-bolts	2	05-Feb-16	06-Feb-16	26-Feb-16	27-Feb-16	15	Pier 38 (F3C) - Installation of tie-bolts																		
1021-1850	Pier 38 (F3C) - Pouring concrete for crosshead	1	12-Feb-16	12-Feb-16	01-Mar-16	01-Mar-16	15	Pier 38 (F3C) - Pouring concrete for crosshead																		
1021-1851	Pier 38 (F3C) - Remove formwork and prepare construction joint	2	13-Feb-16	15-Feb-16	02-Mar-16	03-Mar-16	15	Pier 38 (F3C) - Remove formwork and prepare construction joint																		
1021-1852	Pier 38 (F3C) - Remove formwork and scaffolding	2	18-Feb-16	19-Feb-16	09-Mar-16	10-Mar-16	17	Pier 38 (F3C) - Remove formwork and scaffolding																		
1021-1853	Pier 38 (F3C) - Remove structural steel of falsework	3	20-Feb-16	23-Feb-16	11-Mar-16	14-Mar-16	17	Pier 38 (F3C) - Remove structural steel of falsework																		
1021-1880	Pier 38 (F3C) Install Bearing	9	16-Feb-16	25-Feb-16	04-Mar-16	14-Mar-16	15	Pier 38 (F3C) Install Bearing																		
1021-1921	Pier 39 (F4C) - Drill holes for steel rod (24nos 30mm dim)	0	20-Jan-16	20-Jan-16	05-Feb-16	05-Feb-16		holes for steel rod (24nos 30mm dim)																		
1021-1922	Pier 39 (F4C) - Erection of UC at the bottom layer (305x305x158UC)	0	20-Jan-16	20-Jan-16	11-Feb-16	11-Feb-16		Erection of UC at the bottom layer (305x305x158UC)																		
1021-1923	Pier 39 (F4C) - Erection of UC at the 2nd layer (254x124 UB)	4	20-Jan-16	23-Jan-16	11-Feb-16	15-Feb-16	16	Pier 39 (F4C) - Erection of UC at the 2nd layer (254x124 UB)																		
1021-1924	Pier 39 (F4C) - Erection of Scaffolding	3	25-Jan-16	27-Jan-16	16-Feb-16	18-Feb-16	16	Pier 39 (F4C) - Erection of Scaffolding																		
1021-1925	Pier 39 (F4C) - Place bottom formwork for working platform	5	28-Jan-16	02-Feb-16	19-Feb-16	24-Feb-16	16	Pier 39 (F4C) - Place bottom formwork for working platform																		
1021-1926	Pier 39 (F4C) - Fixing Reinforcement for Crosshead Bottom Layer	2	03-Feb-16	04-Feb-16	25-Feb-16	26-Feb-16	16	Pier 39 (F4C) - Fixing Reinforcement for Crosshead Bottom Layer																		
1021-1927	Pier 39 (F4C) - Installation of case-in items	3	05-Feb-16	11-Feb-16	27-Feb-16	01-Mar-16	16	Pier 39 (F4C) - Installation of case-in items																		
1021-1928	Pier 39 (F4C) - Fixing Reinforcement for Crosshead Upper Layer	2	12-Feb-16	13-Feb-16	02-Mar-16	03-Mar-16	16	Pier 39 (F4C) - Fixing Reinforcement for Crosshead Upper Layer																		
1021-1929	Pier 39 (F4C) - Installation of tie-bolts	2	15-Feb-16	16-Feb-16	04-Mar-16	05-Mar-16	16	Pier 39 (F4C) - Installation of tie-bolts																		
1021-1930	Pier 39 (F4C) - Pouring concrete for crosshead	1	17-Feb-16	17-Feb-16	07-Mar-16	07-Mar-16	16	Pier 39 (F4C) - Pouring concrete for crosshead																		
1021-1931	Pier 39 (F4C) - Remove formwork and prepare construction joint	3	18-Feb-16	20-Feb-16	08-Mar-16	10-Mar-16	16	Pier 39 (F4C) - Remove formwork and prepare construction joint																		
1021-1932	Pier 39 (F4C) - Remove formwork and scaffolding	3	22-Feb-16	24-Feb-16	12-Mar-16	15-Mar-16	17	Pier 39 (F4C) - Remove formwork and scaffolding																		
1021-1933	Pier 39 (F4C) - Remove structural steel of falsework	5	25-Feb-16	01-Mar-16	16-Mar-16	21-Mar-16	17	Pier 39 (F4C) - Remove structural steel of falsework																		
1021-1960	Pier 39 (F4C) Install Bearing	9	22-Feb-16	02-Mar-16	11-Mar-16	21-Mar-16	16	Pier 39 (F4C) Install Bearing																		
1021-2001	Pier 40 (F5C) - Drill holes for steel rod (24nos 30mm dim)	3	20-Jan-16	22-Jan-16	05-Feb-16	11-Feb-16	14	Pier 40 (F5C) - Drill holes for steel rod (24nos 30mm dim)																		
1021-2002	Pier 40 (F5C) - Erection of UC at the bottom layer (305x305x158UC)	4	23-Jan-16	27-Jan-16	12-Feb-16	16-Feb-16	14	Pier 40 (F5C) - Erection of UC at the bottom layer (305x305x158UC)																		
1021-2003	Pier 40 (F5C) - Erection of UC at the 2nd layer (254x124 UB)	3	28-Jan-16	30-Jan-16	17-Feb-16	19-Feb-16	14	Pier 40 (F5C) - Erection of UC at the 2nd layer (254x124 UB)																		
1021-2004	Pier 40 (F5C) - Erection of Scaffolding	4	01-Feb-16	04-Feb-16	20-Feb-16	24-Feb-16	14	Pier 40 (F5C) - Erection of Scaffolding																		
1021-2005	Pier 40 (F5C) - Place bottom formwork for working platform	4	05-Feb-16	12-Feb-16	25-Feb-16	29-Feb-16	14	Pier 40 (F5C) - Place bottom formwork for working platform																		
1021-2006	Pier 40 (F5C) - Fixing Reinforcement for Crosshead Bottom Layer	11	13-Feb-16	25-Feb-16	01-Mar-16	12-Mar-16	14	Pier 40 (F5C) - Fixing Reinforcement for Crosshead Bottom Layer																		
1021-2007	Pier 40 (F5C) - Installation of case-in items	2	26-Feb-16	27-Feb-16	14-Mar-16	15-Mar-16	14	Pier 40 (F5C) - Installation of case-in items																		
1021-2008	Pier 40 (F5C) - Fixing Reinforcement for Crosshead Upper Layer	3	29-Feb-16	02-Mar-16	16-Mar-16	18-Mar-16	14	Pier 40 (F5C) - Fixing Reinforcement for Crosshead Upper Layer																		
1021-2009	Pier 40 (F5C) - Installation of tie-bolts	2	03-Mar-16	04-Mar-16	19-Mar-16	21-Mar-16	14	Pier 40 (F5C) - Installation of tie-bolts																		
1021-2010	Pier 40 (F5C) - Pouring concrete for crosshead	1	05-Mar-16	05-Mar-16	22-Mar-16	22-Mar-16	14	Pier 40 (F5C) - Pouring concrete for crosshead																		
1021-2011	Pier 40 (F5C) - Remove formwork and prepare construction joint	3	07-Mar-16	09-Mar-16	23-Mar-16	26-Mar-16	14	Pier 40 (F5C) - Remove formwork and prepare construction joint																		
1021-2012	Pier 40 (F5C) - Remove formwork and scaffolding	3	12-Mar-16	15-Mar-16	01-Apr-16	05-Apr-16	15	Pier 40 (F5C) - Remove formwork and scaffolding																		
1021-2013	Pier 40 (F5C) - Remove structural steel of falsework	3	16-Mar-16	18-Mar-16	06-Apr-16	08-Apr-16	15	Pier 40 (F5C) - Remove structural steel of falsework																		
1021-2040	Pier 40 (F5C) Install Bearing	9	10-Mar-16	19-Mar-16	29-Mar-16	08-Apr-16	14	Pier 40 (F5C) Install Bearing																		
1021-2081	Pier 41 (F6C) - Drill holes for steel rod (24nos 30mm dim)	3	01-Feb-16	03-Feb-16	09-Mar-16	11-Mar-16	29	Pier 41 (F6C) - Drill holes for steel rod (24nos 30mm dim)																		
1021-2082	Pier 41 (F6C) - Erection of UC at the bottom layer (305x305x158UC)	4	04-Feb-16	11-Feb-16	12-Mar-16	16-Mar-16	29	Pier 41 (F6C) - Erection of UC at the bottom layer (305x305x158UC)																		
1021-2083	Pier 41 (F6C) - Erection of UC at the 2nd layer (254x124 UB)	4	12-Feb-16	16-Feb-16	17-Mar-16	21-Mar-16	29	Pier 41 (F6C) - Erection of UC at the 2nd layer (254x124 UB)																		
1021-2084	Pier 41 (F6C) - Erection of Scaffolding	6	17-Feb-16	23-Feb-16	22-Mar-16	30-Mar-16	29	Pier 41 (F6C) - Erection of Scaffolding																		
1021-2085	Pier 41 (F6C) - Place bottom formwork for working platform	4	24-Feb-16	27-Feb-16	31-Mar-16	05-Apr-16	29	Pier 41 (F6C) - Place bottom formwork for working platform																		
1021-2086	Pier 41 (F6C) - Fixing Reinforcement for Crosshead Bottom Layer	2	29-Feb-16	01-Mar-16	06-Apr-16	07-Apr-16	29	Pier 41 (F6C) - Fixing Reinforcement for Crosshead Bottom Layer																		
1021-2087	Pier 41 (F6C) - Installation of case-in items	3	02-Mar-16	04-Mar-16	08-Apr-16	11-Apr-16	29	Pier 41 (F6C) - Installation of case-in items																		
1021-2088	Pier 41 (F6C) - Fixing Reinforcement for Crosshead Upper Layer	2	05-Mar-16	07-Mar-16	12-Apr-16	13-Apr-16	29	Pier 41 (F6C) - Fixing Reinforcement for Crosshead Upper Layer																		
1021-2089	Pier 41 (F6C) - Installation of tie-bolts	2	08-Mar-16	09-Mar-16	14-Apr-16	15-Apr-16	29	Pier 41 (F6C) - Installation of tie-bolts																		

- Remaining Level of Effort
- Actual Level of Effort
- Actual Work
- Remaining Work
- Critical Remaining Work

◆ Milestone

Contract HY/2009/19
Three Months Rolling Programme (20 Jan 2015 to 19 Apr 2016)

Activity ID	Activity Name	Duration	Early Start	Early Finish	Late Start	Late Finish	Total Float	2016																
								February					March					April					May	
								24	31	07	14	21	28	06	13	20	27	03	10	17	24	01		
Pier 20 to 25																								
1021-1100	Pier 25 Reconstruct Crosshead	5	20-Jan-16	25-Jan-16	22-Jan-16	27-Jan-16	2	Pier 25 Reconstruct Crosshead																
1021-1120	Pier 25 Install Bearing	3	26-Jan-16	28-Jan-16	28-Jan-16	30-Jan-16	2	Pier 25 Install Bearing																
1021-1300	Pier 24 Install Bearing	0	20-Jan-16	20-Jan-16	25-Feb-16	25-Feb-16																		
1021-1340	Pier 23 Reconstruct Crosshead	0	20-Jan-16	20-Jan-16	13-Feb-16	13-Feb-16		Pier 23 Reconstruct Crosshead																
1021-1360	Pier 23 Install Bearing	9	20-Jan-16	29-Jan-16	13-Feb-16	23-Feb-16	18	Pier 23 Install Bearing																
1021-1420	Pier 22 Reconstruct Crosshead	0	20-Jan-16	20-Jan-16	26-Jan-16	26-Jan-16		Pier 22 Reconstruct Crosshead																
1021-1430	Pier 22 Install Bearing	6	20-Jan-16	27-Jan-16	26-Jan-16	02-Feb-16	6	Pier 22 Install Bearing																
Pier 17 to 19																								
1021-1215	Modify Pier 21 Crosshead (south wing) + Bearing	16	20-Jan-16	06-Feb-16	22-Jan-16	12-Feb-16	2	Modify Pier 21 Crosshead (south wing) + Bearing																
1021-1225	Modify Pier 20 Crosshead (south wing) + Bearing	29	20-Jan-16	25-Feb-16	24-Mar-16	29-Apr-16	53	Modify Pier 20 Crosshead (south wing) + Bearing																
1021-1230	Modify Pier 19 Crosshead (south wing) + Bearing	29	20-Jan-16	25-Feb-16	24-Mar-16	29-Apr-16	53	Modify Pier 19 Crosshead (south wing) + Bearing																
1021-1235	Modify Pier 18 Crosshead (south wing) + Bearing	29	20-Jan-16	25-Feb-16	24-Mar-16	29-Apr-16	53	Modify Pier 18 Crosshead (south wing) + Bearing																
10.2.2 - Bridge Construction																								
Bridge C1																								
1022-1000	Bridge C1 - Precast Beams Pier 17-21 W/B (9 nos)	9	30-Mar-16	09-Apr-16	30-Apr-16	10-May-16	26	Bridge C1 - Precast Beams Pier 17-21 W/B (9 nos)																
1022-1001	Bridge C1 - Construction (Pier 17 - 21) > Erect Scaffoldings + Platform + Pre-cast Planking	7	02-Apr-16	11-Apr-16	04-May-16	11-May-16	26	Bridge C1 - Construction (Pier 17 - 21) > Erect Scaffoldings + Platform + Pre-cast Planking																
Bridge C2																								
1022-2750	Bridge C2 - Erect 6nos Pre-cast Beams - by 400T Crane	9	11-Feb-16	20-Feb-16	13-Feb-16	23-Feb-16	2	Bridge C2 - Erect 6nos Pre-cast Beams - by 400T Crane																
1022-2751	Bridge C2 - Construction (Pier 21 - 22) > Erect Scaffoldings + Platform + Pre-cast Planking	7	22-Feb-16	29-Feb-16	14-May-16	21-May-16	68	Bridge C2 - Construction (Pier 21 - 22) > Erect Scaffoldings + Platform + Pre-cast Planking																
1022-2752	Bridge C2 - Construction (Pier 21 - 22) > Rebar Fixing of Deck + Diaphragm + Concreting	20	01-Mar-16	23-Mar-16	23-May-16	15-Jun-16	68	Bridge C2 - Construction (Pier 21 - 22) > Rebar Fixing of Deck + Diaphragm + Concreting																
1022-2753	Bridge C2 - Construction (Pier 21 - 22) > Construct Parapet (North & South)	14	24-Mar-16	12-Apr-16	16-Jun-16	02-Jul-16	68	Bridge C2 - Construction (Pier 21 - 22) > Construct Parapet (North & South)																
1022-2755	Bridge C2 - Construction (Pier 21-22) > Install Street Furniture/GullyEtc.	14	24-Mar-16	12-Apr-16	16-Jul-16	01-Aug-16	93	Bridge C2 - Construction (Pier 21-22) > Install Street Furniture/GullyEtc.																
1022-2756	Bridge C2 - Construction (Pier 21-22) > Install MJ at Pier 22	7	13-Apr-16	20-Apr-16	25-Jul-16	01-Aug-16	86	Bridge C2 - Construction (Pier 21-22) > Install MJ at Pier 22																
1022-2800	Bridge C2 - Erect Pier Segment at Pier 24 (1 no) > by 400T Crane	6	23-Feb-16	29-Feb-16	25-Feb-16	02-Mar-16	2	Bridge C2 - Erect Pier Segment at Pier 24 (1 no) > by 400T Crane																
1022-2802	Dismantle/Demobilize 400T Crane between Pier 25 & 24	1	26-Feb-16	26-Feb-16	26-Feb-16	26-Feb-16	0	Dismantle/Demobilize 400T Crane between Pier 25 & 24																
1022-2804	Bridge C2 - Erect falsework for End Span at Pier 25 - Westside	5	27-Feb-16	03-Mar-16	27-Feb-16	03-Mar-16	0	Bridge C2 - Erect falsework for End Span at Pier 25 - Westside																
1022-2805	Launch LG2 at Pier 25 to 24	2	04-Mar-16	05-Mar-16	04-Mar-16	05-Mar-16	0	Launch LG2 at Pier 25 to 24																
1022-2807	Bridge C2 - Erect End-span at Pier 25 Westside (5 nos)S > By LG2	7	07-Mar-16	14-Mar-16	07-Mar-16	14-Mar-16	0	Bridge C2 - Erect End-span at Pier 25 Westside (5 nos)S > By LG2																
1022-2820	Bridge C2 - Erect T-span at Pier 24 (10 nos) > By LG2	3	07-Mar-16	09-Mar-16	07-Mar-16	09-Mar-16	0	Bridge C2 - Erect T-span at Pier 24 (10 nos) > By LG2																
1022-2822	Bridge C2 - Stitching at midspan between Pier 24 and 25	3	10-Mar-16	12-Mar-16	10-Mar-16	12-Mar-16	0	Bridge C2 - Stitching at midspan between Pier 24 and 25																
1022-2824	Launch LG2 at Pier 23 to 22	2	14-Mar-16	15-Mar-16	14-Mar-16	15-Mar-16	0	Launch LG2 at Pier 23 to 22																
1022-2826	Bridge C2 - Erect T-span at Pier 23 (12 nos) > By LG2	3	16-Mar-16	18-Mar-16	16-Mar-16	18-Mar-16	0	Bridge C2 - Erect T-span at Pier 23 (12 nos) > By LG2																
1022-2827	Bridge C2 - Erect End-span at Pier 22 (4 nos) > By LG2	7	16-Mar-16	23-Mar-16	16-Mar-16	23-Mar-16	0	Bridge C2 - Erect End-span at Pier 22 (4 nos) > By LG2																
1022-2828	Dismantle LG2 at Bridge C2	15	24-Mar-16	13-Apr-16	24-Mar-16	13-Apr-16	0	Dismantle LG2 at Bridge C2																
1022-2829	Bridge C2 - Erect Pier Segment at Pier 22 (1 no) > by 400T Crane	6	01-Feb-16	06-Feb-16	03-Feb-16	12-Feb-16	2	Bridge C2 - Erect Pier Segment at Pier 22 (1 no) > by 400T Crane																
1022-2846	Bridge C2 - Erect Pier Segment at Pier 23 (1 no) > by 400T Crane	6	22-Feb-16	27-Feb-16	24-Feb-16	01-Mar-16	2	Bridge C2 - Erect Pier Segment at Pier 23 (1 no) > by 400T Crane																
1022-2851	Bridge C2 - Erect falsework for End Span at Pier 22 - Eastside	5	22-Feb-16	26-Feb-16	10-Mar-16	15-Mar-16	15	Bridge C2 - Erect falsework for End Span at Pier 22 - Eastside																
1022-2920	Bridge C2 - Stitching at midspan between Pier 23 and 24	3	19-Mar-16	22-Mar-16	11-Jun-16	14-Jun-16	68	Bridge C2 - Stitching at midspan between Pier 23 and 24																
1022-2980	Bridge C2 - Stitching at midspan between Pier 22 and 23	3	24-Mar-16	29-Mar-16	11-Jun-16	14-Jun-16	64	Bridge C2 - Stitching at midspan between Pier 22 and 23																
1022-3020	Bridge C2 - External Stressing	7	30-Mar-16	07-Apr-16	15-Jun-16	22-Jun-16	64	Bridge C2 - External Stressing																
Bridge C3																								
1022-1070	Erect/Assemble LG2 at Piers 29 and 30 + 280T Crane	9	20-Jan-16	29-Jan-16	20-Jan-16	29-Jan-16	0	Erect/Assemble LG2 at Piers 29 and 30 + 280T Crane																
1022-1071	Launch LG2 at Pier 28 to 27	2	30-Jan-16	01-Feb-16	30-Jan-16	01-Feb-16	0	Launch LG2 at Pier 28 to 27																
1022-1072	Construct Temporary road location at Oil Street to HGHK Carpark + Divert Traffic	4	20-Jan-16	23-Jan-16	22-Jan-16	26-Jan-16	2	Construct Temporary road location at Oil Street to HGHK Carpark + Divert Traffic																
1022-1073	Bridge C3 - Erect falsework for End Span at Pier 28	5	25-Jan-16	29-Jan-16	27-Jan-16	01-Feb-16	2	Bridge C3 - Erect falsework for End Span at Pier 28																
1022-1075	Relocate 400T Crane from EVB to W/B Bridge	2	23-Jan-16	25-Jan-16	27-Jan-16	28-Jan-16	3	Relocate 400T Crane from EVB to W/B Bridge																
1022-1120	Bridge C3 - Erect Pier Segment at Pier 27 (1no) > by 400T Crane	6	26-Jan-16	01-Feb-16	29-Jan-16	04-Feb-16	3	Bridge C3 - Erect Pier Segment at Pier 27 (1no) > by 400T Crane																
1022-2580	Bridge C3 - Erect T-span at Pier 27 (10 nos) > By LG2	3	02-Feb-16	04-Feb-16	06-Feb-16	12-Feb-16	4	Bridge C3 - Erect T-span at Pier 27 (10 nos) > By LG2																

■ Remaining Level of Effort ◆ Milestone
■ Actual Level of Effort
■ Actual Work
■ Remaining Work
■ Critical Remaining Work

Contract HY/2009/19
Three Months Rolling Programme (20 Jan 2015 to 19 Apr 2016)

Activity ID	Activity Name	Duration	Early Start	Early Finish	Late Start	Late Finish	Total Float	2016																			
								February					March					April					May				
								7	14	21	28	06	13	20	27	04	11	18	25	01	08	15	22	29	05	12	19
1022-2582	Bridge C3 - Erect End Span at Pier 28 (5 nos) > By LG2	7	02-Feb-16	12-Feb-16	02-Feb-16	12-Feb-16	0	Bridge C3 - Erect End Span at Pier 28 (5 nos) > By LG2																			
1022-2583	Bridge C3 - Stitching at midspan between Pier 27 and 28	2	13-Feb-16	15-Feb-16	13-Feb-16	15-Feb-16	0	Bridge C3 - Stitching at midspan between Pier 27 and 28																			
1022-2584	Launch LG2 at Pier 26 to 25	2	16-Feb-16	17-Feb-16	16-Feb-16	17-Feb-16	0	Launch LG2 at Pier 26 to 25																			
1022-2585	Bridge C3 - Erect T-span at Pier 26 (12 nos) > By LG2	3	18-Feb-16	20-Feb-16	18-Feb-16	20-Feb-16	0	Bridge C3 - Erect T-span at Pier 26 (12 nos) > By LG2																			
1022-2586	Bridge C3 - Stitching at midspan between Pier 26 and 27	2	22-Feb-16	23-Feb-16	10-Mar-16	11-Mar-16	15	Bridge C3 - Stitching at midspan between Pier 26 and 27																			
1022-2588	Bridge C3 - Erect End Segment at Pier 25 Eastside (4 nos) > By LG2	7	18-Feb-16	25-Feb-16	18-Feb-16	25-Feb-16	0	Bridge C3 - Erect End Segment at Pier 25 Eastside (4 nos) > By LG2																			
1022-2590	Bridge C3 - Stitching at midspan between Pier 25 and 26	2	26-Feb-16	27-Feb-16	04-Mar-16	05-Mar-16	6	Bridge C3 - Stitching at midspan between Pier 25 and 26																			
1022-2620	Bridge C3 - Erect Pier Segment at Pier 26 (1no) > by 400T Crane	6	27-Jan-16	02-Feb-16	30-Jan-16	05-Feb-16	3	Bridge C3 - Erect Pier Segment at Pier 26 (1no) > by 400T Crane																			
1022-2642	Bridge C3 - Erect Pier Segment at Pier 25 (2 nos) > by 400T Crane	7	29-Jan-16	05-Feb-16	01-Feb-16	11-Feb-16	2	Bridge C3 - Erect Pier Segment at Pier 25 (2 nos) > by 400T Crane																			
1022-2644	Bridge C3 - Erect falsework for End Span at Pier 25 - Eastside	5	06-Feb-16	15-Feb-16	12-Feb-16	17-Feb-16	2	Bridge C3 - Erect falsework for End Span at Pier 25 - Eastside																			
1022-2740	Bridge C3 - External Stressing	10	29-Feb-16	10-Mar-16	12-Mar-16	23-Mar-16	11	Bridge C3 - External Stressing																			
1022-2760	Bridge C3 - Construct North Parapet (83m)	18	11-Mar-16	02-Apr-16	17-Jun-16	08-Jul-16	80	Bridge C3 - Construct North Parapet (83m)																			
1022-2780	Bridge C3 - Construct South Parapet (83m)	18	11-Mar-16	02-Apr-16	17-Jun-16	08-Jul-16	80	Bridge C3 - Construct South Parapet (83m)																			
1022-4110	Bridge C3 - Construct Int. Single Noise Encl. Bridge C3 (83m)	24	05-Apr-16	02-May-16	09-Jul-16	05-Aug-16	80	Bridge C3 - Construct Int. Single Noise Encl. Bridge C3 (83m)																			
Bridge C4																											
1022-3861	Bridge C4 - Construct South Parapet (108m)	23	20-Jan-16	18-Feb-16	30-Jan-16	29-Feb-16	9	Bridge C4 - Construct South Parapet (108m)																			
1022-3862	Bridge C4 - Construct North Parapet (108m)	23	20-Jan-16	18-Feb-16	30-Jan-16	29-Feb-16	9	Bridge C4 - Construct North Parapet (108m)																			
1022-3863	Bridge C4 - Construct Int. Single Noise Encl. Bridge C4 (108m) - Stage 1 (sides)	20	19-Feb-16	12-Mar-16	01-Mar-16	23-Mar-16	9	Bridge C4 - Construct Int. Single Noise Encl. Bridge C4 (108m) - Stage 1 (sides)																			
1022-3864	Bridge C4 - Construct Int. Single Noise Encl. Bridge C4 (108m) - Stage 2 (arch)	24	19-Feb-16	17-Mar-16	15-Jul-16	11-Aug-16	121	Bridge C4 - Construct Int. Single Noise Encl. Bridge C4 (108m) - Stage 2 (arch)																			
1022-3865	Bridge C4 - Deck Road Waterproofing, Surfacing & Marking	7	21-Mar-16	30-Mar-16	15-Aug-16	22-Aug-16	121	Bridge C4 - Deck Road Waterproofing, Surfacing & Marking																			
Bridge C5																											
1022-3901	Pier 33 - T Span Erection (5 pairs)	0	20-Jan-16	20-Jan-16	20-Jan-16	20-Jan-16		Pier 33 - T Span Erection (5 pairs)																			
1022-3903	LG-A Launching - Deactivate MS at P31 and Relocate to P34 by Engage RL at P30-31	3	20-Jan-16	22-Jan-16	20-Jan-16	22-Jan-16	0	LG-A Launching - Deactivate MS at P31 and Relocate to P34 by Engage RL at P30-31																			
1022-3905	Pier 33 - P32-33 End Span - Hanging Segments	2	23-Jan-16	25-Jan-16	23-Jan-16	25-Jan-16	0	Pier 33 - P32-33 End Span - Hanging Segments																			
1022-3907	Pier 33 - P32-33 End Span - Erect Segments	1	26-Jan-16	26-Jan-16	26-Jan-16	26-Jan-16	0	Pier 33 - P32-33 End Span - Erect Segments																			
1022-3909	Pier 33 - P32-33 End Span - Stitching	3	27-Jan-16	29-Jan-16	27-Jan-16	29-Jan-16	0	Pier 33 - P32-33 End Span - Stitching																			
1022-3911	Pier 33 - P32-33 End Span - Formwork Fixing for and Grouting for Bearing	3	27-Jan-16	29-Jan-16	27-Jan-16	29-Jan-16	0	Pier 33 - P32-33 End Span - Formwork Fixing for and Grouting for Bearing																			
1022-3913	Pier 33 - P32-33 End Span - Prestress Span Tendons	1	30-Jan-16	30-Jan-16	30-Jan-16	30-Jan-16	0	Pier 33 - P32-33 End Span - Prestress Span Tendons																			
1022-3915	Pier 33 - P32-33 End Span - Remove Hanger Bar & Hanger Beam & Stitching Formwork	1	01-Feb-16	01-Feb-16	19-Feb-16	19-Feb-16	13	Pier 33 - P32-33 End Span - Remove Hanger Bar & Hanger Beam & Stitching Formwork																			
1022-3917	Pier 34 - T Span Erection (4 pairs)	2	27-Jan-16	28-Jan-16	28-Jan-16	29-Jan-16	1	Pier 34 - T Span Erection (4 pairs)																			
1022-3919	Bridge C5 T Span Stitching - Install Clamping Beam and Adjust T span (P33-P34)	1	30-Jan-16	30-Jan-16	30-Jan-16	30-Jan-16	0	Bridge C5 T Span Stitching - Install Clamping Beam and Adjust T span (P33-P34)																			
1022-3921	Bridge C5 T Span Stitching - Stitching (P33-P34)	2	01-Feb-16	02-Feb-16	01-Feb-16	02-Feb-16	0	Bridge C5 T Span Stitching - Stitching (P33-P34)																			
1022-3923	Bridge C5 T Span Stitching - Prestress Span Tendons (P33-P34)	1	03-Feb-16	03-Feb-16	03-Feb-16	03-Feb-16	0	Bridge C5 T Span Stitching - Prestress Span Tendons (P33-P34)																			
1022-3924	Abut. D12 (MJ Left) - End Span Erection - Hanging Segments	2	12-Feb-16	13-Feb-16	12-Feb-16	13-Feb-16	0	Abut. D12 (MJ Left) - End Span Erection - Hanging Segments																			
1022-3927	Abut. D12 (MJ Left) - End Span Erection - Erect Segments	1	15-Feb-16	15-Feb-16	15-Feb-16	15-Feb-16	0	Abut. D12 (MJ Left) - End Span Erection - Erect Segments																			
1022-3930	Abut. D12 (MJ Left) - End Span Erection - Stitching	3	16-Feb-16	18-Feb-16	16-Feb-16	18-Feb-16	0	Abut. D12 (MJ Left) - End Span Erection - Stitching																			
1022-3933	Abut. D12 (MJ Left) - End Span Erection - Formwork Fixing for and Grouting for Bearing	3	16-Feb-16	18-Feb-16	16-Feb-16	18-Feb-16	0	Abut. D12 (MJ Left) - End Span Erection - Formwork Fixing for and Grouting for Bearing																			
1022-3936	Abut. D12 (MJ Left) - End Span Erection - Prestress Span Tendons	1	19-Feb-16	19-Feb-16	19-Feb-16	19-Feb-16	0	Abut. D12 (MJ Left) - End Span Erection - Prestress Span Tendons																			
1022-3939	Abut. D12 (MJ Left) - End Span Erection - Remove Hanger Bar & Hanger Beam & Stitching Formwork	1	20-Feb-16	20-Feb-16	20-Feb-16	20-Feb-16	0	Abut. D12 (MJ Left) - End Span Erection - Remove Hanger Bar & Hanger Beam & Stitching Formwork																			
1022-3942	Prestress External Tendon of Bridge C5	12	20-Feb-16	04-Mar-16	20-Feb-16	04-Mar-16	0	Prestress External Tendon of Bridge C5																			
1022-3950	Bridge C5 - Construct North Parapet (75m)	16	05-Mar-16	23-Mar-16	05-Mar-16	23-Mar-16	0	Bridge C5 - Construct North Parapet (75m)																			
1022-3951	Bridge C5 - Construct South Parapet (75m)	16	05-Mar-16	23-Mar-16	05-Mar-16	23-Mar-16	0	Bridge C5 - Construct South Parapet (75m)																			
1022-3952	Bridge C5 - Construct Int. Single Noise Encl. Bridge C5 (75m) - Stage 1	18	24-Mar-16	16-Apr-16	24-Mar-16	16-Apr-16	0	Bridge C5 - Construct Int. Single Noise Encl. Bridge C5 (75m) - Stage 1																			
1022-3953	Bridge C5 - Construct Int. Single Noise Encl. Bridge C5 (75m) - Stage 2	18	24-Mar-16	16-Apr-16	24-Mar-16	16-Apr-16	0	Bridge C5 - Construct Int. Single Noise Encl. Bridge C5 (75m) - Stage 2																			
1022-3954	Bridge C5 - Deck Road Waterproofing, Surfacing & Marking	7	18-Apr-16	25-Apr-16	15-Aug-16	22-Aug-16	100	Bridge C5 - Deck Road Waterproofing, Surfacing & Marking																			
Bridge F1C																											
1022.1-3955	LG-A Launching - Deactivate MS at P32 and Relocate to D12 by Engage RL at P31-32	2	02-Feb-16	03-Feb-16	02-Feb-16	03-Feb-16	0	LG-A Launching - Deactivate MS at P32 and Relocate to D12 by Engage RL at P31-32																			
1022.1-3965	LG-A Launching - Deactivate the MS at P33 and Engage FL at F1C/Pier36	3	04-Feb-16	06-Feb-16	04-Feb-16	06-Feb-16	0	LG-A Launching - Deactivate the MS at P33 and Engage FL at F1C/Pier36																			

- █ Remaining Level of Effort
- █ Actual Level of Effort
- █ Actual Work
- █ Remaining Work
- █ Critical Remaining Work

◆ Milestone

Contract HY/2009/19
Three Months Rolling Programme (20 Jan 2015 to 19 Apr 2016)

Activity ID	Activity Name	Duration	Early Start	Early Finish	Late Start	Late Finish	Total Float	2016															
								February			March			April			May						
								7	24	31	07	14	21	28	06	13	20	27	03	10	17	24	01
1022.1-4309	Pier 40 - Install Pier Segment - Install the Tie & Packing System	1	16-Apr-16	16-Apr-16	16-Apr-16	16-Apr-16	0																
1022.1-4312	Pier 40 - Install Pier Segment - Install MS at F5C/Pier40 (Right)	1	18-Apr-16	18-Apr-16	18-Apr-16	18-Apr-16	0																
1022.1-4315	Pier 39(MJ Right) - T Span Erection (6 pairs)	3	12-Apr-16	14-Apr-16	12-Apr-16	14-Apr-16	0																
1022.1-4318	Pier 39(MJ Right) - End Span Erection - Hanging Segments	2	15-Apr-16	16-Apr-16	15-Apr-16	16-Apr-16	0																
1022.1-4321	Pier 39(MJ Right) - End Span Erection	1	18-Apr-16	18-Apr-16	18-Apr-16	18-Apr-16	0																
1022.1-4324	Pier 39(MJ Right) - End Span Erection - Stitching	3	19-Apr-16	21-Apr-16	20-Jun-16	22-Jun-16	52																
1022.1-4327	Pier 39(MJ Right) - End Span Erection - Formwork Fixing for and Grouting for Bearing	3	19-Apr-16	21-Apr-16	20-Jun-16	22-Jun-16	52																
1022.1-4330	Pier 39(MJ Right) - End Span Erection - Prestress Span Tendons	1	22-Apr-16	22-Apr-16	23-Jun-16	23-Jun-16	52																
1022.1-4333	Pier 39(MJ Right) - End Span Erection - Remove Hanger Bar & Hanger Beam & Stitching Formwork	1	23-Apr-16	23-Apr-16	24-Jun-16	24-Jun-16	52																
1022.1-4336	Pier 40(MJ Left) - End Span Erection - Hanging Segments	2	19-Apr-16	20-Apr-16	19-Apr-16	20-Apr-16	0																
1022.1-4339	Pier 40(MJ Left) - End Span Erection - Erect Segments	1	21-Apr-16	21-Apr-16	21-Apr-16	21-Apr-16	0																
1022.1-4342	Pier 40(MJ Left) - End Span Erection - Stitching	3	22-Apr-16	25-Apr-16	22-Apr-16	25-Apr-16	0																
1022.1-4345	Pier 40(MJ Left) - End Span Erection - Formwork Fixing for and Grouting for Bearing	3	22-Apr-16	25-Apr-16	22-Apr-16	25-Apr-16	0																
1022.1-4348	Pier 40(MJ Left) - End Span Erection - Prestress Span Tendons	1	26-Apr-16	26-Apr-16	26-Apr-16	26-Apr-16	0																
1022.1-4351	Pier 40(MJ Left) - End Span Erection - Remove Hanger Bar & Hanger Beam & Stitching Formwork	1	27-Apr-16	27-Apr-16	27-Apr-16	27-Apr-16	0																
1022.1-4354	LG-A Launching - Deactivate the MS at F3C/Pier37 and Engage FL at F6C/Pier41	3	28-Apr-16	30-Apr-16	28-Apr-16	30-Apr-16	0																
Bridge F3C																							
1022.1-4370	Pier 41 - Install Pier Segment - Place Pier Segment	1	02-May-16	02-May-16	02-May-16	02-May-16	0																
10.3 - Middle Bridge (Bridge F)																							
10.3.1 - Pier Construction																							
Abutment D12																							
1031-1920	Complete ABUT D12 at Middle Bridge	20	19-Feb-16	12-Mar-16	15-Apr-16	07-May-16	45																
10.6 - Tunnel Approach Ramp																							
10.6.1 - Approach Ramp (Excluding Portion IIB)																							
Bored Piles																							
1061-1120	Bored Piles Testing Approach Ramp (112 nos)	60	20-Jan-16	05-Apr-16	20-Aug-16	01-Nov-16	175																
1061-3980	Pre Bored H-Pile > Pile Ramp - BN14 A	3	20-Jan-16	22-Jan-16	19-Dec-16	21-Dec-16	275																
1061-3981	Pre Bored H-Pile > Pile Ramp - BN14 A - (H-Pile + Grouting)	1	23-Jan-16	23-Jan-16	26-Dec-16	26-Dec-16	278																
1061-4000	Pre Bored H-Pile > Pile Ramp - BN14 B	3	23-Jan-16	26-Jan-16	22-Dec-16	24-Dec-16	275																
1061-4001	Pre Bored H-Pile > Pile Ramp - BN14 B - (H-Pile + Grouting)	1	27-Jan-16	27-Jan-16	26-Dec-16	26-Dec-16	275																
1061-40221	Pre Bored H-Pile > Pile Ramp - BN15 A - (H-Pile + Grouting)	0	20-Jan-16	20-Jan-16	22-Jan-16	22-Jan-16																	
1061-4041	Pre Bored H-Pile > Pile Ramp - BN15 B - (H-Pile + Grouting)	0	20-Jan-16	20-Jan-16	26-Dec-16	26-Dec-16																	
1061-4061	Pre Bored H-Pile > Pile Ramp - BN16 A - (H-Pile + Grouting)	0	20-Jan-16	20-Jan-16	26-Dec-16	26-Dec-16																	
1061-4081	Pre Bored H-Pile > Pile Ramp - BN16 B - (H-Pile + Grouting)	0	20-Jan-16	20-Jan-16	26-Dec-16	26-Dec-16																	
1061-4101	Pre Bored H-Pile > Pile Ramp - BM07 A - (H-Pile + Grouting)	0	20-Jan-16	20-Jan-16	22-Jan-16	22-Jan-16																	
1061-4120	Pre Bored H-Pile > Pile Ramp - BM07 B	0	20-Jan-16	20-Jan-16	22-Jan-16	22-Jan-16																	
1061-4121	Pre Bored H-Pile > Pile Ramp - BM07 B - (H-Pile + Grouting)	0	20-Jan-16	20-Jan-16	22-Jan-16	22-Jan-16																	
1061-4141	Pre Bored H-Pile > Pile Ramp - BM08 A - (H-Pile + Grouting)	0	20-Jan-16	20-Jan-16	22-Jan-16	22-Jan-16																	
1061-4161	Pre Bored H-Pile > Pile Ramp - BM08 B - (H-Pile + Grouting)	0	20-Jan-16	20-Jan-16	26-Jan-16	26-Jan-16																	
1061-4180	Pre Bored H-Pile > Pile Ramp - BM06 A	0	20-Jan-16	20-Jan-16	26-Jan-16	26-Jan-16																	
1061-4181	Pre Bored H-Pile > Pile Ramp - BM06 A - (H-Pile + Grouting)	0	20-Jan-16	20-Jan-16	26-Jan-16	26-Jan-16																	
1061-4201	Pre Bored H-Pile > Pile Ramp - BM06 B - (H-Pile + Grouting)	0	20-Jan-16	20-Jan-16	26-Jan-16	26-Jan-16																	
1061-4220	Pre Bored H-Pile > Pile Ramp - BM05 A	3	20-Jan-16	22-Jan-16	17-Oct-16	19-Oct-16	221																
1061-4221	Pre Bored H-Pile > Pile Ramp - BM05 A - (H-Pile + Grouting)	1	23-Jan-16	23-Jan-16	26-Dec-16	26-Dec-16	278																
1061-4240	Pre Bored H-Pile > Pile Ramp - BM05 B	3	23-Jan-16	26-Jan-16	20-Oct-16	22-Oct-16	221																
1061-4241	Pre Bored H-Pile > Pile Ramp - BM05 B - (H-Pile + Grouting)	1	27-Jan-16	27-Jan-16	26-Dec-16	26-Dec-16	275																
1061-4260	Pre Bored H-Pile > Pile Ramp - BM04 A	3	27-Jan-16	29-Jan-16	24-Oct-16	26-Oct-16	221																
1061-4261	Pre Bored H-Pile > Pile Ramp - BM04 A - (H-Pile + Grouting)	1	30-Jan-16	30-Jan-16	26-Dec-16	26-Dec-16	272																
1061-4280	Pre Bored H-Pile > Pile Ramp - BM04 B	3	30-Jan-16	02-Feb-16	27-Oct-16	29-Oct-16	221																

- Remaining Level of Effort
- Actual Level of Effort
- Actual Work
- Remaining Work
- Critical Remaining Work

◆ Milestone

Contract HY/2009/19
Three Months Rolling Programme (20 Jan 2015 to 19 Apr 2016)

Activity ID	Activity Name	emairir Duration	Early Start	Early Finish	Late Start	Late Finish	Total Float	2016																							
								February						March						April						May					
								7	24	31	07	14	21	28	06	13	20	27	03	10	17	24	01								
1061-4281	Pre Bored H-Pile > Pile Ramp - BM04 B - (H-Pile + Grouting)	1	03-Feb-16	03-Feb-16	26-Dec-16	26-Dec-16	269	■ Pre Bored H-Pile > Pile Ramp - BM04 B - (H-Pile + Grouting)																							
1061-4300	Pre Bored H-Pile > Pile Ramp - BM03 A	3	03-Feb-16	05-Feb-16	31-Oct-16	02-Nov-16	221	■ Pre Bored H-Pile > Pile Ramp - BM03 A																							
1061-4301	Pre Bored H-Pile > Pile Ramp - BM03 A - (H-Pile + Grouting)	1	06-Feb-16	06-Feb-16	26-Dec-16	26-Dec-16	266	■ Pre Bored H-Pile > Pile Ramp - BM03 A - (H-Pile + Grouting)																							
1061-4320	Pre Bored H-Pile > Pile Ramp - BM03 B	3	06-Feb-16	12-Feb-16	03-Nov-16	05-Nov-16	221	■ Pre Bored H-Pile > Pile Ramp - BM03 B																							
1061-4321	Pre Bored H-Pile > Pile Ramp - BM03 B - (H-Pile + Grouting)	1	13-Feb-16	13-Feb-16	26-Dec-16	26-Dec-16	263	■ Pre Bored H-Pile > Pile Ramp - BM03 B - (H-Pile + Grouting)																							
1061-4341	Pre Bored H-Pile > Pile Ramp - BS16 A - (H-Pile + Grouting)	0	20-Jan-16	20-Jan-16	26-Jan-16	26-Jan-16		Pre Bored H-Pile > Pile Ramp - BS16 A - (H-Pile + Grouting)																							
1061-4361	Pre Bored H-Pile > Pile Ramp - BS16 B - (H-Pile + Grouting)	0	20-Jan-16	20-Jan-16	26-Jan-16	26-Jan-16		Pre Bored H-Pile > Pile Ramp - BS16 B - (H-Pile + Grouting)																							
1061-4401	Pre Bored H-Pile > Pile Ramp - BS15 B - (H-Pile + Grouting)	0	20-Jan-16	20-Jan-16	26-Jan-16	26-Jan-16		Pre Bored H-Pile > Pile Ramp - BS15 B - (H-Pile + Grouting)																							
1061-4420	Pre Bored H-Pile > Pile Ramp - BS14 A	3	13-Feb-16	16-Feb-16	07-Nov-16	09-Nov-16	221	■ Pre Bored H-Pile > Pile Ramp - BS14 A																							
1061-4421	Pre Bored H-Pile > Pile Ramp - BS14 A - (H-Pile + Grouting)	1	17-Feb-16	17-Feb-16	26-Dec-16	26-Dec-16	260	■ Pre Bored H-Pile > Pile Ramp - BS14 A - (H-Pile + Grouting)																							
1061-4440	Pre Bored H-Pile > Pile Ramp - BS14 B	3	17-Feb-16	19-Feb-16	10-Nov-16	12-Nov-16	221	■ Pre Bored H-Pile > Pile Ramp - BS14 B																							
1061-4441	Pre Bored H-Pile > Pile Ramp - BS14 B - (H-Pile + Grouting)	1	20-Feb-16	20-Feb-16	26-Dec-16	26-Dec-16	257	■ Pre Bored H-Pile > Pile Ramp - BS14 B - (H-Pile + Grouting)																							
1061-4460	Pre Bored H-Pile > Pile Ramp - BN11 A	3	20-Feb-16	23-Feb-16	14-Nov-16	16-Nov-16	221	■ Pre Bored H-Pile > Pile Ramp - BN11 A																							
1061-4461	Pre Bored H-Pile > Pile Ramp - BN11 A - (H-Pile + Grouting)	1	24-Feb-16	24-Feb-16	26-Dec-16	26-Dec-16	254	■ Pre Bored H-Pile > Pile Ramp - BN11 A - (H-Pile + Grouting)																							
1061-4480	Pre Bored H-Pile > Pile Ramp - BN11 B	3	24-Feb-16	26-Feb-16	17-Nov-16	19-Nov-16	221	■ Pre Bored H-Pile > Pile Ramp - BN11 B																							
1061-4481	Pre Bored H-Pile > Pile Ramp - BN11 B - (H-Pile + Grouting)	1	27-Feb-16	27-Feb-16	26-Dec-16	26-Dec-16	251	■ Pre Bored H-Pile > Pile Ramp - BN11 B - (H-Pile + Grouting)																							
1061-4500	Pre Bored H-Pile > Pile Ramp - BN12 A	3	27-Feb-16	01-Mar-16	21-Nov-16	23-Nov-16	221	■ Pre Bored H-Pile > Pile Ramp - BN12 A																							
1061-4501	Pre Bored H-Pile > Pile Ramp - BN12 A - (H-Pile + Grouting)	1	02-Mar-16	02-Mar-16	26-Dec-16	26-Dec-16	248	■ Pre Bored H-Pile > Pile Ramp - BN12 A - (H-Pile + Grouting)																							
1061-4520	Pre Bored H-Pile > Pile Ramp - BN12 B	3	02-Mar-16	04-Mar-16	24-Nov-16	26-Nov-16	221	■ Pre Bored H-Pile > Pile Ramp - BN12 B																							
1061-4521	Pre Bored H-Pile > Pile Ramp - BN12 B - (H-Pile + Grouting)	1	05-Mar-16	05-Mar-16	26-Dec-16	26-Dec-16	245	■ Pre Bored H-Pile > Pile Ramp - BN12 B - (H-Pile + Grouting)																							
1061-4540	Pre Bored H-Pile > Pile Ramp - BN13 A	3	05-Mar-16	08-Mar-16	28-Nov-16	30-Nov-16	221	■ Pre Bored H-Pile > Pile Ramp - BN13 A																							
1061-4541	Pre Bored H-Pile > Pile Ramp - BN13 A - (H-Pile + Grouting)	1	09-Mar-16	09-Mar-16	26-Dec-16	26-Dec-16	242	■ Pre Bored H-Pile > Pile Ramp - BN13 A - (H-Pile + Grouting)																							
1061-4560	Pre Bored H-Pile > Pile Ramp - BN13 B	3	09-Mar-16	11-Mar-16	01-Dec-16	03-Dec-16	221	■ Pre Bored H-Pile > Pile Ramp - BN13 B																							
1061-4561	Pre Bored H-Pile > Pile Ramp - BN13 B - (H-Pile + Grouting)	1	12-Mar-16	12-Mar-16	26-Dec-16	26-Dec-16	239	■ Pre Bored H-Pile > Pile Ramp - BN13 B - (H-Pile + Grouting)																							
1061-4580	Pre Bored H-Pile > Pile Ramp - BN01 A	3	12-Mar-16	15-Mar-16	05-Dec-16	07-Dec-16	221	■ Pre Bored H-Pile > Pile Ramp - BN01 A																							
1061-4581	Pre Bored H-Pile > Pile Ramp - BN01 A - (H-Pile + Grouting)	1	16-Mar-16	16-Mar-16	26-Dec-16	26-Dec-16	236	■ Pre Bored H-Pile > Pile Ramp - BN01 A - (H-Pile + Grouting)																							
1061-4600	Pre Bored H-Pile > Pile Ramp - BN01 B	3	16-Mar-16	18-Mar-16	08-Dec-16	10-Dec-16	221	■ Pre Bored H-Pile > Pile Ramp - BN01 B																							
1061-4601	Pre Bored H-Pile > Pile Ramp - BN01 B - (H-Pile + Grouting)	1	19-Mar-16	19-Mar-16	26-Dec-16	26-Dec-16	233	■ Pre Bored H-Pile > Pile Ramp - BN01 B - (H-Pile + Grouting)																							
1061-4620	Pre Bored H-Pile > Pile Ramp - BN05 A	3	19-Mar-16	22-Mar-16	12-Dec-16	14-Dec-16	221	■ Pre Bored H-Pile > Pile Ramp - BN05 A																							
1061-4621	Pre Bored H-Pile > Pile Ramp - BN05 A - (H-Pile + Grouting)	1	23-Mar-16	23-Mar-16	26-Dec-16	26-Dec-16	230	■ Pre Bored H-Pile > Pile Ramp - BN05 A - (H-Pile + Grouting)																							
1061-4640	Pre Bored H-Pile > Pile Ramp - BN05 B	3	23-Mar-16	26-Mar-16	15-Dec-16	17-Dec-16	221	■ Pre Bored H-Pile > Pile Ramp - BN05 B																							
1061-4641	Pre Bored H-Pile > Pile Ramp - BN05 B - (H-Pile + Grouting)	1	29-Mar-16	29-Mar-16	26-Dec-16	26-Dec-16	227	■ Pre Bored H-Pile > Pile Ramp - BN05 B - (H-Pile + Grouting)																							
1061-4660	Pre Bored H-Pile > Pile Ramp - BN06 A	3	29-Mar-16	31-Mar-16	19-Dec-16	21-Dec-16	221	■ Pre Bored H-Pile > Pile Ramp - BN06 A																							
1061-4661	Pre Bored H-Pile > Pile Ramp - BN06 A - (H-Pile + Grouting)	1	01-Apr-16	01-Apr-16	26-Dec-16	26-Dec-16	224	■ Pre Bored H-Pile > Pile Ramp - BN06 A - (H-Pile + Grouting)																							
1061-4680	Pre Bored H-Pile > Pile Ramp - BN06 B	3	01-Apr-16	05-Apr-16	22-Dec-16	24-Dec-16	221	■ Pre Bored H-Pile > Pile Ramp - BN06 B																							
1061-4681	Pre Bored H-Pile > Pile Ramp - BN06 B - (H-Pile + Grouting)	1	06-Apr-16	06-Apr-16	26-Dec-16	26-Dec-16	221	■ Pre Bored H-Pile > Pile Ramp - BN06 B - (H-Pile + Grouting)																							
1061-4700	Remaining Bored Piles & Pre-Bored H-Pile Testing	30	12-Mar-16	19-Apr-16	19-Jan-17	24-Feb-17	260	■ Remaining Bored Piles & Pre-Bored H-Pile Testing																							
1061-4710	Complete Bored H-Piles Within Trough A Excl.Portion IIB	0		27-Feb-16		26-Dec-16	251	◆ Complete Bored H-Piles Within Trough A Excl.Portion IIB																							
1061-4720	Complete Bored All H-Piles Excl.Portion IIB	0		06-Apr-16		26-Dec-16	221	◆ Complete Bored All H-Piles Excl.Portion IIB																							
A1560	STAGE 2 ELS WORKS ALONG OIL STREET & HOTEL CARPARK - Resubmission complete	0		30-Jan-16		30-Jan-16	0	◆ STAGE 2 ELS WORKS ALONG OIL STREET & HOTEL CARPARK - Resubmission complete																							
ELS																															
1061-1205	Clearing up areas, Remove Excavated Materials, etc	8	20-Jan-16	28-Jan-16	16-May-16	24-May-16	94	■ Clearing up areas, Remove Excavated Materials, etc																							
1061-1210	Drive Sheet Pile for Trough A (excl IIB) - Appr. Ramp > (CH5241.07) Cross West-Side	14	01-Feb-16	20-Feb-16	25-May-16	10-Jun-16	91	■ Drive Sheet Pile for Trough A (excl IIB) - Appr. Ramp > (CH5241.07) Cross West-Side																							
1061-1220	Drive Sheet Pile for Trough A (excl IIB) - Appr. Ramp >(CH5331.984 - CH5301.68) N-Side (incl Pre-boring)	14	20-Feb-16	08-Mar-16	11-Jun-16	27-Jun-16	91	■ Drive Sheet Pile for Trough A (excl IIB) - Appr. Ramp >(CH5331.984 - CH5301.68) N-Side (incl Pre-boring)																							
1061-1240	Drive Sheet Pile for Trough A (excl IIB) - Appr. Ramp > (CH5301.68 - CH5271.6) N-Side (incl Pre-boring)	14	08-Mar-16	24-Mar-16	28-Jun-16	14-Jul-16	91	■ Drive Sheet Pile for Trough A (excl IIB) - Appr. Ramp > (CH5301.68 - CH5271.6) N-Side (incl Pre-boring)																							
1061-1260	Drive Sheet Pile for Trough A (excl IIB) - Appr. Ramp > (CH5271.6 - CH5241.07) N-Side (incl Pre-boring)	14	24-Mar-16	13-Apr-16	15-Jul-16	30-Jul-16	91	■ Drive Sheet Pile for Trough A (excl IIB) - Appr. Ramp > (CH5271.6 - CH5241.07) N-Side (incl Pre-boring)																							
1061-1320	Drive Sheet Pile for Trough A (excl IIB) - Appr. Ramp > (CH5331.984) Cross East-Side	14	01-Feb-16	20-Feb-16	02-Jun-16	18-Jun-16	98	■ Drive Sheet Pile for Trough A (excl IIB) - Appr. Ramp > (CH5331.984) Cross East-Side																							

- Remaining Level of Effort
- Actual Level of Effort
- Actual Work
- Remaining Work
- Critical Remaining Work
- ◆ Milestone

Contract HY/2009/19
Three Months Rolling Programme (20 Jan 2015 to 19 Apr 2016)

Activity ID	Activity Name	emairir Durator	Early Start	Early Finish	Late Start	Late Finish	Total Float	2016												
								February				March				April				May
								7	14	21	28	06	13	20	27	04	11	18	25	01
1061-1340	Drive Sheet Pile for Trough A (excl IIB) - Appr. Ramp > (CH5331.984 - CH5301.68) S-Side	12	20-Feb-16	05-Mar-16	21-Jun-16	05-Jul-16	99	Drive Sheet Pile for Trough A (excl IIB) - Appr. Ramp > (CH5331.984 - CH5301.68) S-Side												
1061-1360	Drive Sheet Pile for Trough A (excl IIB) - Appr. Ramp > (CH5301.68 - CH5271.6) S-Side	12	05-Mar-16	19-Mar-16	06-Jul-16	19-Jul-16	99	Drive Sheet Pile for Trough A (excl IIB) - Appr. Ramp > (CH5301.68 - CH5271.6) S-Side												
1061-1380	Drive Sheet Pile for Trough A (excl IIB) - Appr. Ramp > (CH5271.6 - CH5241.07) S-Side	12	19-Mar-16	06-Apr-16	20-Jul-16	02-Aug-16	99	Drive Sheet Pile for Trough A (excl IIB) - Appr. Ramp > (CH5271.6 - CH5241.07) S-Side												
1061-1390	Install H-Pile King Post	14	26-Jan-16	13-Feb-16	05-Jul-16	20-Jul-16	130	Install H-Pile King Post												
1061-1395	Sheet Piles Toe Grouting / Grout Curtain Pier D10 - D07	40	26-Feb-16	16-Apr-16	20-Jun-16	05-Aug-16	93	Sheet Piles Toe Grouting / Grout Curtain Pier D10 - D07												
1061-1397	Install recharge well/observation well/piezometer	13	01-Apr-16	18-Apr-16	21-Jul-16	04-Aug-16	91	Install recharge well/observation well/piezometer												
1061-1400	Install Dewatering System & Monitoring Points (excl IIB) - Appr. Ramp > Pier D07-D10	13	01-Apr-16	18-Apr-16	21-Jul-16	04-Aug-16	91	Install Dewatering System & Monitoring Points (excl IIB) - Appr. Ramp > Pier D07-D10												
1061-1455	Pumping test	12	18-Apr-16	02-May-16	06-Aug-16	19-Aug-16	92	Pumping test												
Structure																				
1061-1850	Move Stock Piles of Cages/Materials to Other Location - Complete	0		23-Jan-16		23-Jan-16	0	◆ Move Stock Piles of Cages/Materials to Other Location - Complete												
1061-1860	Construct Retaining Wall E Pile Cap (7 nos)	28	25-Jan-16	29-Feb-16	24-Oct-16	24-Nov-16	223	Construct Retaining Wall E Pile Cap (7 nos)												
1061-1900	Construct Retaining Wall E Bay 1 & Portion of Wall F	18	01-Mar-16	21-Mar-16	25-Nov-16	15-Dec-16	223	Construct Retaining Wall E Bay 1 & Portion of Wall F												
1061-1920	Construct Retaining Wall E Bay 2 & Portion of Wall F	18	22-Mar-16	14-Apr-16	16-Dec-16	05-Jan-17	223	Construct Retaining Wall E Bay 2 & Portion of Wall F												
1061-1940	Construct Retaining Wall E Bay 3 & Portion of Wall F	18	01-Mar-16	21-Mar-16	16-Dec-16	05-Jan-17	241	Construct Retaining Wall E Bay 3 & Portion of Wall F												
Landscape Deck																				
1061-1880	Construct LD Middle Pile Cap (7nos)	24	01-Mar-16	30-Mar-16	09-Dec-16	05-Jan-17	235	Construct LD Middle Pile Cap (7nos)												
11 - SECTION 11 OF THE WORKS																				
11.2 - Roadworks																				
1110-2790	Watermains at Portion XIIA - Stage 11 (motor cycle parking)	0	20-Jan-16	20-Jan-16	19-Jan-16	19-Jan-16	0	Watermains at Portion XIIA - Stage 11 (motor cycle parking)												
1110-2800	Watermains at Portion XIIA - Testing & commissioning of Watermains	4	20-Jan-16	23-Jan-16	20-Jan-16	23-Jan-16	0	Watermains at Portion XIIA - Testing & commissioning of Watermains												
1110-2810	Watermains at Portion XIIA - Reinstatement of Pavement at connection Pt.	4	25-Jan-16	28-Jan-16	25-Jan-16	28-Jan-16	0	Watermains at Portion XIIA - Reinstatement of Pavement at connection Pt.												

- Remaining Level of Effort ◆ ◆ Milestone
- Actual Level of Effort
- Actual Work
- Remaining Work
- Critical Remaining Work

Contract HY/2009/19
Three Months Rolling Programme (20 Jan 2015 to 19 Apr 2016)

Remaining works at TS4 and AE

識別碼	Task Name	工期	開始時間	完成時間	前置任務	二〇一五年十一月												二〇一五年十二月				二〇一六年一月				二〇一六年二月				二〇一六年三月				二〇一六年四月																															
						10/11				11/11				12/11				1/12				2/12				3/12				4/12				5/12				6/12				7/12				8/12				9/12				10/12				11/12				12/12			
						1/11	8/11	15/11	22/11	29/11	6/12	13/12	20/12	27/12	3/1	10/1	17/1	24/1	31/1	7/2	14/2	21/2	28/2	6/3	13/3	20/3	27/3	3/4	10/4	17/4	24/4																																		
1	King Post at TS4 and TPCWAE	37 days	1月13日星期三	2月29日星期一																																																													
2	Grouting of cut king posts (hollow rectangular shape) left on base slab and roof slab at TS4	25 days	1月13日星期三	2月15日星期一																																																													
3	Close the King post openings on OHVD slab at TS4	12 days	2月16日星期二	2月29日星期一	2																																																												
4	Cable trough at TS4 of TPCWAE (not included remaining OHVD areas and shaft D)	114 days	11月4日星期三	3月20日星期日																																																													
5	Site clearance inside TPCWAE (near shaft A, B & C)	61 days	11月4日星期三	1月16日星期六																																																													
6	Construction of walkway at TPCWAE	25 days	1月2日星期六	1月30日星期六	5FS-31 days																																																												
7	Construction of roadside barrier at TPCWAE	39 days	1月11日星期一	2月29日星期一	6SS+7 days																																																												
8	Fabrication of precast concrete covers at TS4 and TPCWAE	25 days	2月17日星期三	3月14日星期一																																																													
9	Install steel angle on cable trough	60 days	1月4日星期一	3月15日星期二	6SS																																																												
10	Form the half round channel on inverted slab/ inside cable trough	50 days	1月21日星期四	3月20日星期日	9SS+15 days																																																												
11	Other outstanding works	106 days	11月4日星期三	3月12日星期六																																																													
12	Cleaning of pump sump F	70 days	11月4日星期三	1月27日星期三																																																													
13	Fabrication of gantry beam in workshop	18 days	1月18日星期一	2月5日星期五																																																													
14	Fix gantry beam and cover plates inside pump sump F	15 days	2月6日星期六	2月29日星期一	13																																																												
15	Cleaning of drainage system for CCTV survey at TS4 and TPCWAE	5 days	3月4日星期五	3月8日星期二	7FS+3 days																																																												
16	Verification of blockage at all cross road ducts at TS4 and TPCWAE	5 days	3月4日星期五	3月8日星期二	15SS																																																												
17	Fix railing or bulastrade on stairway at SR8 of TS4	19 days	2月22日星期一	3月12日星期六	14SS+8 days																																																												
18	Construction of two stairs adjacent to CP28a and CP28b	17 days	2月23日星期二	3月11日星期五	29SS+3 days																																																												
19	Closing of roof slab at shaft A and B of TPCWAE	25 days	1月25日星期一	2月26日星期五																																																													
20	Construction of roof slab at shaft B	25 days	1月25日星期一	2月26日星期五																																																													
21	Remaining OHVD slab at TS4 and TPCWAE	35 days	12月7日星期一	1月19日星期二																																																													
22	Construction of OHVD slab at Area B (SR8 and WB of TPCWAE)	35 days	12月7日星期一	1月19日星期二																																																													
23	Reinstatement of three permanent CP at TPCWAE and TS4	56 days	1月13日星期三	3月19日星期六																																																													
24	Reduce wall opening for CP26	14 days	1月31日星期日	2月20日星期六	22FS+10 days																																																												
25	Remaining walkway and roadside barrier	20 days	2月29日星期一	3月19日星期六	24FS+6 days																																																												
26	Reduce wall opening for CP28b	14 days	1月13日星期三	1月28日星期四																																																													
27	Remaining walkway and roadside barrier	16 days	2月5日星期五	2月29日星期一	26FS+7 days																																																												
28	Reduce wall opening for CP28a	14 days	1月21日星期四	2月4日星期四	26SS+7 days																																																												
29	Remaining walkway and roadside barrier	16 days	2月19日星期五	3月7日星期一	28FS+7 days																																																												

Project: 040116 programme for remaining work
Date: 4/1/2016

Task		Summary		非作用中的里程碑		僅包含工期		僅定義開始日期		Deadline
Split		Project Summary		非作用中的摘要		手動上顯型摘要		僅包含完成時間		
Milestone		非作用中的任務		手動任務		手動摘要		Progress		

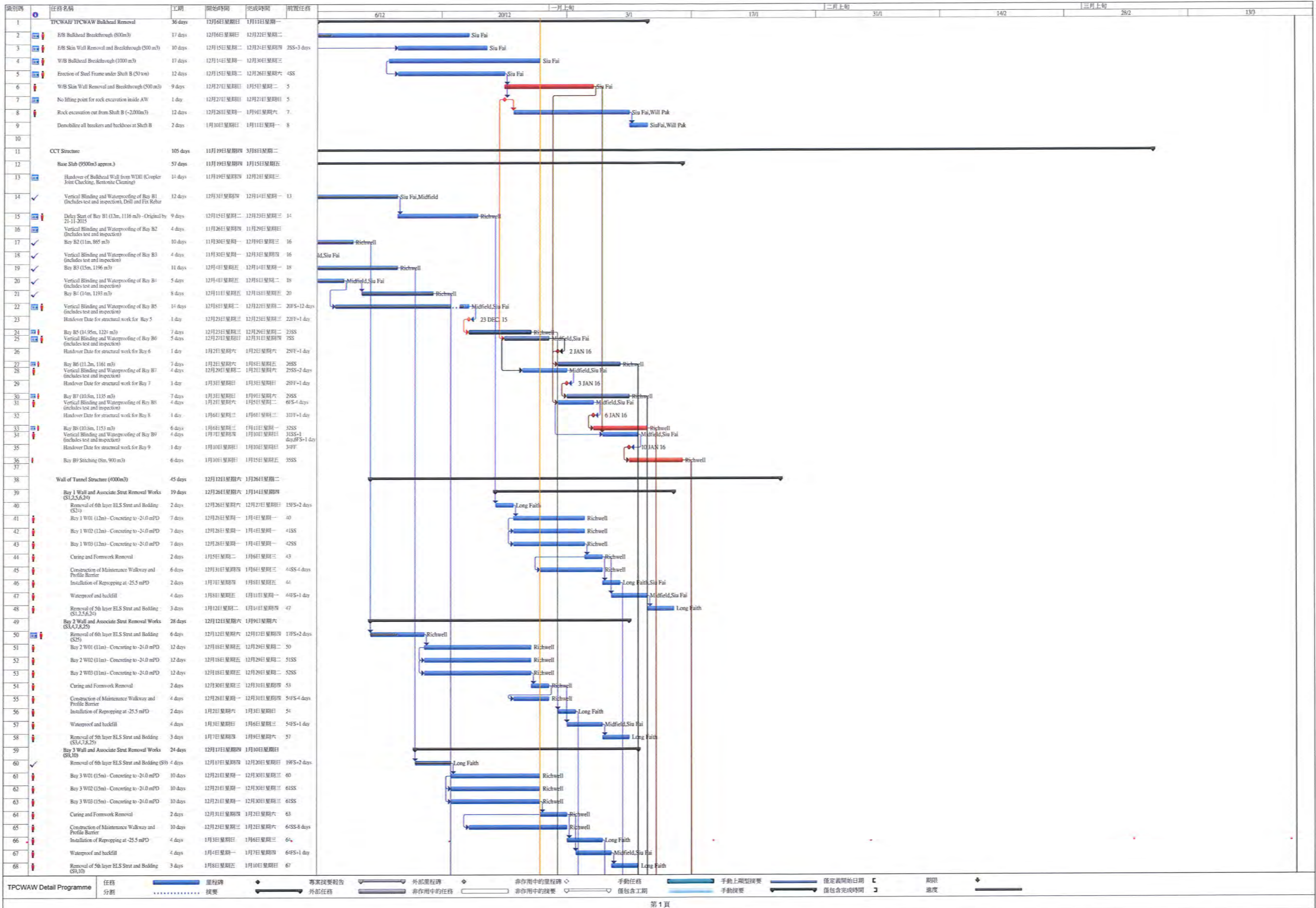

TPCWAW Detail Programme

任務 分割

里程碑 摘要

專家提要報告

外部任務

非作用中的里程碑

非作用中的摘要

非作用中的任務

非作用中的摘要

僅包含工期

僅包含完成時間

手動任務

手動摘要

手動上欄型摘要

手動摘要

僅定義開始日期

僅包含完成時間

期限

進度

第 1 頁

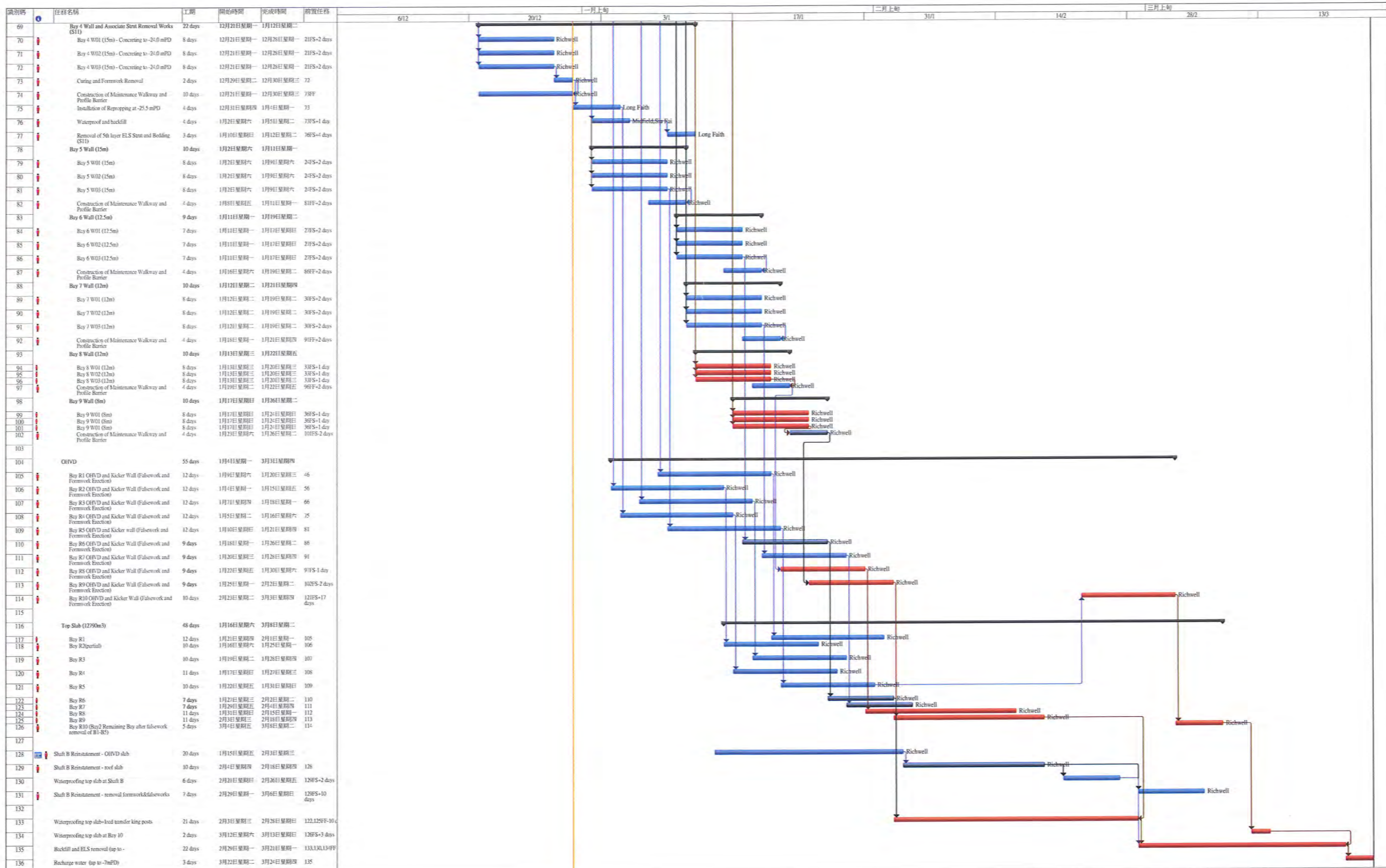

Activity ID	Activity Name	OD	Start	Finish	Calendar	2015					
						Apr 64	May 65	Jun 66	Jul 67	Aug 68	
Wan Chai Development Phase II - Central - Wan Chai Bypass at Wan Chai East (dd 9-Apr-15)											
Programme Milestones (Revised up to EOTO No.10 Issued on 29-Nov-13)											
Contractual Completion Dates											
Soft Landscaping & Establishment Key Dates											
KDC0140	Section 8C Works (1473 days) - Landscape Softworks in Area 8 (10-Feb-14)	0	20-Apr-15	20-Apr-15*	Calendar Day						
KDC0150	Section 8D Works (1838 days) - Establishment Works in Area 8 (10-Feb-15)	0	20-Apr-15	20-Apr-15*	Calendar Day						
Forecast Completion Dates											
KDF0110	Section 7 Works (831 days) - Box Culvert N1 & Works at Area 7	0	04-May-15	04-May-15	Calendar Day						
Possession of Site											
PS0090	Possession of Portion 9 - Western Bulkhead (By HK/2009/01)	0	07-May-15	07-May-15	Calendar Day						
Preliminaries											
Interface with Others											
PRE0950	Permanent Diversion of Box Culvert M by HK/2009/01	0	20-Apr-15	20-Apr-15*	Calendar Day						
Critical Submission & Approval											
PRE-SUB-1000B	Temp Covered Walkway Capping Beam - Design Approval by AECOM	30	19-Jun-13 A	27-Apr-15	Calendar Day						
PRE-SUB-1010B	Temp Covered Walkway Cover System (PS30.5) - Design Approval by AECOM	30	12-Jun-14 A	27-Apr-15	Calendar Day						
CSD for CWB Tunnel											
PRE-CSD-2030B	Tunnel Portion 2 - Redesigned CWB Tunnel Structure Design Submission Approval by AECO	60	16-Nov-13 A	20-May-15	Calendar Day						
PRE-CSD-3000B	Tunnel Portion 3&4 - Redesigned Temp D-Wall Submission Approval by AECOM & GEO	30	08-Jun-13 A	30-Apr-15	Calendar Day						
PRE-CSD-3010B	Tunnel Portion 3&4 - ELS Submission Approval by AECOM & GEO	60	17-Jan-14 A	20-May-15	Calendar Day						
PRE-CSD-5000B	Tunnel Portion 5 - Temp D-Wall Submission Approval by AECOM & GEO	60	15-Aug-13 A	20-May-15	Calendar Day						
PRE-CSD-5010B	Tunnel Portion 5 - ELS Submission Approval by AECOM & GEO	60	09-Apr-15 A	19-Jun-15	Calendar Day						
PRE-CSD-6010B	Tunnel Portion 6 - ELS Submission Approval by AECOM & GEO	60	09-Apr-15 A	19-Jun-15	Calendar Day						
Critical Procurement & Site Delivery											
PRE-PRO-1100B	GRP Roof Panel for Temp Covered Walkway (Type 2)	60	15-Jun-14 A	11-May-15	Calendar Day						
Section 3 of the Works - Re-provisioning of Government Helipad and Public Toilet											
Outstanding Works											
S3-0070-1499	Reinstatement of armour rock, retaining walls & new covered walkway along Expo Drive East	254	11-Aug-12 A	20-May-15	HK Working						
Section 7 of the Works - Box Culvert N1 & Flood Relief System											
Transformer Building for Dining Services at Ferry Pier (VO116)											
ABWF Works											
S7-TB-3100	Landscaping Works	30	21-Apr-15	20-May-15	Calendar Day						
E&M Works											
S7-TB-4100	22kV Cable across HHR to Transformer Building by HEC	45	29-Oct-14 A	22-Apr-15	Calendar Day						
S7-TB-4300	Transformer Installation by HEC	30	10-Apr-15 A	30-Apr-15	Calendar Day						
S7-TB-4400	Energization of Transformer	7	01-May-15	07-May-15	Calendar Day						
Overall Testing & Commissioning											
S7-TB-9000	WSD Inspection & Water Cert Approval	14	25-Mar-15 A	04-May-15	Calendar Day						
S7-TB-9100	FSD Inspection & Fire Cert Approval	14	25-Mar-15 A	04-May-15	Calendar Day						
Section 8A of the Works - Re-provisioning of Wan Chai Ferry Pier in Area 8											
ABWF & E&M Installation											
Roof											
Works in Area 8 - ABWF Works at Observation Deck of Ferry Pier											
S8B-FP-01100	Roof Finishes & Misc. ABWF Installation	120	28-Oct-13 A	30-Apr-15	Calendar Day						
Section 9B of the Works - CWB Tunnel Structure (CH3400 - CH3796)											
Tunnel Portion 1 (CH3500-CH3630)											
CWB Structural Works											
Bay 6 (For OHVD Base Slab & Side Wall, Combined to Bay 5)											
Wall											
S9B-T1-B6-1120	Wall (Middle Late Cast) - Rebar Fixing	4	15-May-15	19-May-15	HK Working						
S9B-T1-B6-1130A	Wall (Middle Late Cast) - Formwork	3	20-May-15	22-May-15	HK Working						
S9B-T1-B6-1130B	Wall (Middle Late Cast) - Concrete	1	23-May-15	23-May-15	HK Working						
S9B-T1-B6-1140	Wall (Middle Late Cast) - Curing & Formwork Removal	3	24-May-15	26-May-15	Calendar Day						
Tunnel Portion 2 (CH3425-CH3500)											
CWB Structural Works											
S9B-T2-5030	Bulk Head Demolition between TP1 & TP2 @ CH3500 (By Wirecut & Sawcut & Robot)	21	13-Apr-15 A	14-May-15	HK Working						
S9B-T2-5040	Dismantle the working platform	2	15-May-15	16-May-15	HK Working						
S9B-T2-5050	Strut S4 (Gridline 9B to Gridline 10) Removal	2	18-May-15	19-May-15	HK Working						
Bay 1											
S9B-T2-B1-3110	Wall (South) - Formwork & Concrete	3	20-Apr-15 A	22-Apr-15	HK Working						
S9B-T2-B1-3120	Wall (North) - Formwork & Concrete	3	20-Apr-15 A	22-Apr-15	HK Working						
S9B-T2-B1-3140	Wall (South) - Curing & Formwork Removal	3	23-Apr-15	25-Apr-15	Calendar Day						
S9B-T2-B1-3150	Wall (North) - Curing & Formwork Removal	3	23-Apr-15	25-Apr-15	Calendar Day						
S9B-T2-B1-3160	OHVD Base Slab - Scaffolding Erection	9	18-Apr-15 A	28-Apr-15	HK Working						
S9B-T2-B1-3170	OHVD Base Slab - Waterproofing to Upper Side Wall	4	29-Apr-15	04-May-15	HK Working						
S9B-T2-B1-3180	OHVD Base Slab - Formwork	10	05-May-15	15-May-15	HK Working						
S9B-T2-B1-3190	OHVD Base Slab - Rebar Fixing	4	16-May-15	20-May-15	HK Working						
S9B-T2-B1-3200	OHVD Base Slab - Concrete, Curing & Formwork Dismantling	14	21-May-15	03-Jun-15	Calendar Day						
S9B-T2-B1-3210	OHVD Hanger Wall - Formwork, Rebar & Concrete	3	26-May-15	28-May-15	HK Working						

<p>俊和 - 中國中鐵聯營 CHUN WO - CRGL JOINT VENTURE</p>	<ul style="list-style-type: none"> █ Remaining Work █ Actual Work █ Summary Bar █ Critical Remaining Work ◆ Milestone 	<p>CEDD CONTRACT NO. HK/2009/02 Wan Chai Development Phase II - Central-Wan Chai Bypass at Wan Chai East (Contract 2) 3-MONTH ROLLING PROGRAMME (dd 20-Apr-15)</p>	<table border="1"> <thead> <tr> <th>Date</th> <th>Revision</th> <th>Checked</th> <th>Approved</th> </tr> </thead> <tbody> <tr> <td>20-Apr-15</td> <td>3MRP</td> <td></td> <td></td> </tr> <tr> <td>20-Sep-14</td> <td>Revised WP</td> <td></td> <td></td> </tr> </tbody> </table>	Date	Revision	Checked	Approved	20-Apr-15	3MRP			20-Sep-14	Revised WP			<p>Page 1 of 3 TASK filter: 3-Month Rolling. Print on: 23-Apr-15 09:36</p>
			Date	Revision	Checked	Approved										
20-Apr-15	3MRP															
20-Sep-14	Revised WP															

Activity ID	Activity Name	OD	Start	Finish	Calendar	2015				
						Apr 64	May 65	Jun 66	Jul 67	Aug 68
S9B-T2-B1-3220	Roof - Scaffolding Erection for Roof	7	04-Jun-15	11-Jun-15	HK Working					
S9B-T2-B1-3230	Roof - Formwork	9	12-Jun-15	23-Jun-15	HK Working					
S9B-T2-B1-3240	Roof - Rebar Fixing	10	24-Jun-15	06-Jul-15	HK Working					
S9B-T2-B1-3250	Roof - Concrete & Curing	15	07-Jul-15	21-Jul-15	Calendar Day					
Bay 2										
S9B-T2-B2-3060	Wall (South) - Formwork & Concrete	3	27-Apr-15	29-Apr-15	HK Working					
S9B-T2-B2-3070	Wall (North) - Formwork & Concrete	3	27-Apr-15	29-Apr-15	HK Working					
S9B-T2-B2-3090	Wall (South) - Curing & Formwork Removal	3	30-Apr-15	02-May-15	Calendar Day					
S9B-T2-B2-3100	Wall (North) - Curing & Formwork Removal	3	30-Apr-15	02-May-15	Calendar Day					
S9B-T2-B2-3110	OHVD Base Slab - Scaffolding Erection	9	04-May-15	13-May-15	HK Working					
S9B-T2-B2-3120	OHVD Base Slab - Waterproofing to Upper Side Wall	4	14-May-15	18-May-15	HK Working					
S9B-T2-B2-3130	OHVD Base Slab - Formwork	10	19-May-15	30-May-15	HK Working					
S9B-T2-B2-3140	OHVD Base Slab - Rebar Fixing	4	01-Jun-15	04-Jun-15	HK Working					
S9B-T2-B2-3150	OHVD Base Slab - Concrete, Curing & Formwork Dismantling	14	05-Jun-15	18-Jun-15	Calendar Day					
S9B-T2-B2-3160	OHVD Hanger Wall - Formwork, Rebar & Concrete	3	08-Jun-15	10-Jun-15	HK Working					
S9B-T2-B2-3170	Roof - Scaffolding Erection for Roof	7	19-Jun-15	27-Jun-15	HK Working					
S9B-T2-B2-3180	Roof - Formwork	9	29-Jun-15	09-Jul-15	HK Working					
S9B-T2-B2-3190	Roof - Rebar Fixing	10	10-Jul-15	21-Jul-15	HK Working					
Bay 3										
S9B-T2-B3-3060	Wall (South) - Formwork & Concrete	3	04-May-15	06-May-15	HK Working					
S9B-T2-B3-3070	Wall (North) - Formwork & Concrete	3	04-May-15	06-May-15	HK Working					
S9B-T2-B3-3080	Wall (Middle) - Curing & Formwork Removal	3	20-Apr-15 A	22-Apr-15	Calendar Day					
S9B-T2-B3-3090	Wall (South) - Curing & Formwork Removal	3	07-May-15	09-May-15	Calendar Day					
S9B-T2-B3-3100	Wall (North) - Curing & Formwork Removal	3	07-May-15	09-May-15	Calendar Day					
S9B-T2-B3-3110	OHVD Base Slab - Scaffolding Erection	9	14-May-15	23-May-15	HK Working					
S9B-T2-B3-3120	OHVD Base Slab - Waterproofing to Upper Side Wall	4	26-May-15	29-May-15	HK Working					
S9B-T2-B3-3130	OHVD Base Slab - Formwork	10	30-May-15	10-Jun-15	HK Working					
S9B-T2-B3-3140	OHVD Base Slab - Rebar Fixing	4	11-Jun-15	15-Jun-15	HK Working					
S9B-T2-B3-3150	OHVD Base Slab - Concrete, Curing & Formwork Dismantling	14	16-Jun-15	29-Jun-15	Calendar Day					
S9B-T2-B3-3160	OHVD Hanger Wall - Formwork, Rebar & Concrete	3	19-Jun-15	23-Jun-15	HK Working					
S9B-T2-B3-3170	Roof - Scaffolding Erection for Roof	7	30-Jun-15	08-Jul-15	HK Working					
S9B-T2-B3-3180	Roof - Formwork	9	09-Jul-15	18-Jul-15	HK Working					
Bay 4										
S9B-T2-B4-3040	Wall (North) - Rebar Fixing	3	21-Apr-15	23-Apr-15	HK Working					
S9B-T2-B4-3050	Wall (Middle) - Formwork & Concrete	3	23-Apr-15	25-Apr-15	HK Working					
S9B-T2-B4-3060	Wall (South) - Formwork & Concrete	3	11-May-15	13-May-15	HK Working					
S9B-T2-B4-3070	Wall (North) - Formwork & Concrete	3	11-May-15	13-May-15	HK Working					
S9B-T2-B4-3080	Wall (Middle) - Curing & Formwork Removal	3	26-Apr-15	28-Apr-15	Calendar Day					
S9B-T2-B4-3090	Wall (South) - Curing & Formwork Removal	3	14-May-15	16-May-15	Calendar Day					
S9B-T2-B4-3100	Wall (North) - Curing & Formwork Removal	3	14-May-15	16-May-15	Calendar Day					
S9B-T2-B4-3110	OHVD Base Slab - Scaffolding Erection	9	26-May-15	04-Jun-15	HK Working					
S9B-T2-B4-3120	OHVD Base Slab - Waterproofing to Upper Side Wall	4	05-Jun-15	09-Jun-15	HK Working					
S9B-T2-B4-3130	OHVD Base Slab - Formwork	10	10-Jun-15	22-Jun-15	HK Working					
S9B-T2-B4-3140	OHVD Base Slab - Rebar Fixing	4	23-Jun-15	26-Jun-15	HK Working					
S9B-T2-B4-3150	OHVD Base Slab - Concrete, Curing & Formwork Dismantling	14	27-Jun-15	10-Jul-15	Calendar Day					
S9B-T2-B4-3160	OHVD Hanger Wall - Formwork, Rebar & Concrete	3	30-Jun-15	03-Jul-15	HK Working					
S9B-T2-B4-3170	Roof - Scaffolding Erection for Roof	7	11-Jul-15	18-Jul-15	HK Working					
Bay 5										
S9B-T2-B5-3010	Wall (Middle) - Rebar Fixing	4	21-Apr-15	24-Apr-15	HK Working					
S9B-T2-B5-3030	Wall (South) - Rebar Fixing	3	21-Apr-15	23-Apr-15	HK Working					
S9B-T2-B5-3040	Wall (North) - Rebar Fixing	3	21-Apr-15	23-Apr-15	HK Working					
S9B-T2-B5-3050	Wall (Middle) - Formwork & Concrete	3	29-Apr-15	02-May-15	HK Working					
S9B-T2-B5-3060	Wall (South) - Formwork & Concrete	3	18-May-15	20-May-15	HK Working					
S9B-T2-B5-3070	Wall (North) - Formwork & Concrete	3	18-May-15	20-May-15	HK Working					
S9B-T2-B5-3080	Wall (Middle) - Curing & Formwork Removal	3	03-May-15	05-May-15	Calendar Day					
S9B-T2-B5-3090	Wall (South) - Curing & Formwork Removal	3	21-May-15	23-May-15	Calendar Day					
S9B-T2-B5-3100	Wall (North) - Curing & Formwork Removal	3	21-May-15	23-May-15	Calendar Day					
S9B-T2-B5-3110	OHVD Base Slab - Scaffolding Erection	9	05-Jun-15	15-Jun-15	HK Working					
S9B-T2-B5-3120	OHVD Base Slab - Waterproofing to Upper Side Wall	4	16-Jun-15	19-Jun-15	HK Working					
S9B-T2-B5-3130	OHVD Base Slab - Formwork	10	22-Jun-15	03-Jul-15	HK Working					
S9B-T2-B5-3140	OHVD Base Slab - Rebar Fixing	4	04-Jul-15	08-Jul-15	HK Working					
S9B-T2-B5-3150	OHVD Base Slab - Concrete, Curing & Formwork Dismantling	14	09-Jul-15	22-Jul-15	Calendar Day					
S9B-T2-B5-3160	OHVD Hanger Wall - Formwork, Rebar & Concrete	3	13-Jul-15	15-Jul-15	HK Working					
Bay 6										
S9B-T2-B6-1010	Base Slab - Waterproofing	4	15-May-15	19-May-15	HK Working					
S9B-T2-B6-1020	Base Slab - Formwork & Rebar Fixing	14	20-May-15	05-Jun-15	HK Working					
S9B-T2-B6-1030	Base Slab - Concrete & Curing	5	06-Jun-15	10-Jun-15	Calendar Day					
S9B-T2-B6-3000	Wall (South) - Waterproofing	4	11-Jun-15	15-Jun-15	HK Working					
S9B-T2-B6-3010	Wall (Middle) - Rebar Fixing	4	11-Jun-15	15-Jun-15	HK Working					
S9B-T2-B6-3020	Wall (North) - Waterproofing	4	11-Jun-15	15-Jun-15	HK Working					

Activity ID	Activity Name	OD	Start	Finish	Calendar	2015					
						Apr 64	May 65	Jun 66	Jul 67	Aug 68	
S9B-T2-B6-3030	Wall (South) - Rebar Fixing	3	16-Jun-15	18-Jun-15	HK Working						Wall (South) - Rebar Fixing
S9B-T2-B6-3040	Wall (North) - Rebar Fixing	3	16-Jun-15	18-Jun-15	HK Working						Wall (North) - Rebar Fixing
S9B-T2-B6-3050	Wall (Middle) - Formwork & Concrete	3	16-Jun-15	18-Jun-15	HK Working						Wall (Middle) - Formwork & Concrete
S9B-T2-B6-3060	Wall (South) - Formwork & Concrete	3	19-Jun-15	23-Jun-15	HK Working						Wall (South) - Formwork & Concrete
S9B-T2-B6-3070	Wall (North) - Formwork & Concrete	3	19-Jun-15	23-Jun-15	HK Working						Wall (North) - Formwork & Concrete
S9B-T2-B6-3080	Wall (Middle) - Curing & Formwork Removal	3	19-Jun-15	21-Jun-15	Calendar Day						Wall (Middle) - Curing & Formwork Removal
S9B-T2-B6-3090	Wall (South) - Curing & Formwork Removal	3	24-Jun-15	26-Jun-15	Calendar Day						Wall (South) - Curing & Formwork Removal
S9B-T2-B6-3100	Wall (North) - Curing & Formwork Removal	3	24-Jun-15	26-Jun-15	Calendar Day						Wall (North) - Curing & Formwork Removal
S9B-T2-B6-3110	OHVD Base Slab - Scaffolding Erection	9	27-Jun-15	08-Jul-15	HK Working						OHVD Base Slab - Scaffolding Erection
S9B-T2-B6-3120	OHVD Base Slab - Waterproofing to Upper Side Wall	4	09-Jul-15	13-Jul-15	HK Working						OHVD Base Slab - Waterproofing to Upper Side
S9B-T2-B6-3130	OHVD Base Slab - Formwork	10	14-Jul-15	24-Jul-15	HK Working						OHVD Base Slab - Formwork
Tunnel Portion 3 & Tunnel Portion 4 (CH3630-CH3790)		269	11-Mar-15 A	19-Jan-16	HK Working						
Foundation		7	18-Apr-15 A	25-Apr-15	HK Working						
Stage 4 - Southern Wall after HHR Flyover Diversion (Stage 2) (P132-P143)		7	18-Apr-15 A	25-Apr-15	HK Working						
S9B-T34-1700	Tunnel Portion 3 & 4 Pumping test	7	18-Apr-15 A	25-Apr-15	HK Working						Tunnel Portion 3 & 4 Pumping test
CWB Structural Works		250	11-Mar-15 A	19-Jan-16	HK Working						
S9B-T34-2000B	Tunnel Portion 3 & 4 Excavation (200,000m3 soil @800m3/d) & ELS	250	11-Mar-15 A	19-Jan-16	HK Working						
Section 10 Works - CWB Tunnel Structure (CH3246 - CH3400)		90	07-May-15	22-Aug-15	HK Working						
Tunnel Portion 6 (CH3246-CH3280)		90	07-May-15	22-Aug-15	HK Working						
S10-T6-1020	Tunnel Portion 6 Bored Pile - 13nr. (2 sets @ 14d/pile)	90	07-May-15	22-Aug-15	HK Working						
Section 11 of the Works - Remainder of Works		194	13-Feb-15 A	30-Sep-15	Calendar Day						
Marine Works at WCR3		194	13-Feb-15 A	30-Sep-15	Calendar Day						
S11-R3-1210B	Air lifting for removal of sunken objects (VO203)	138	13-Feb-15 A	30-Jun-15	Calendar Day						Air lifting for removal of sunken objects (VO203)
S11-R3-1210C	Removal of sunken objects	92	01-Jul-15	30-Sep-15	Calendar Day						
Soft Landscaping & Establishment Works		2375	24-Feb-10 A	29-Aug-16	Calendar Day						
Section 8D of the Works - Establishment Works in Area 8		365	21-Apr-15	19-Apr-16	Calendar Day						
S8D-0010	Carry out establishment work on new ferry pier	365	21-Apr-15	19-Apr-16	Calendar Day						
Section 12 of the Works - Protection and Preservation of Existing Trees		2375	24-Feb-10 A	29-Aug-16	Calendar Day						
S12-0010	Protection and preservation of existing trees	2375	24-Feb-10 A	29-Aug-16	Calendar Day						
SUMMARY PROGRAMME		947	07-May-13 A	08-May-16	Calendar Day						
CWB Tunnel Construction & Remaining Works (Section 9A, 9B, 10 & 11)		480	30-Aug-14 A	08-May-16	Calendar Day						
CWB Tunnel Works in WCR2		261	19-Jan-15 A	26-Sep-15	Calendar Day						
SUM-CWB-23000	CWB Tunnel Portion 2 Construction	261	19-Jan-15 A	26-Sep-15	Calendar Day						
CWB Tunnel Works in WCR3		358	30-Aug-14 A	08-May-16	Calendar Day						
SUM-CWB-30000	Reclamation at WCR3 & Ferry Pier Demolition (Except Water Channel Maintained for HK/200	209	30-Aug-14 A	08-May-16	Calendar Day						
SUM-CWB-35000B	Foundation for Tunnel Portion 6 - Bored Pile	108	07-May-15	22-Aug-15	Calendar Day						
CWB Tunnel Works in WCR4/TWCR4		249	11-Mar-15 A	19-Jan-16	Calendar Day						
SUM-CWB-42000	Pump Test & Excavation for Tunnel Portion 3&4	249	11-Mar-15 A	19-Jan-16	Calendar Day						
Reprovisioning of Existing Facilities (Section 3, 4A, 4B, 4C, 5, 6, 7, 8A & 8B)		754	07-May-13 A	04-May-15	Calendar Day						
Reprovisioning of Box Culvert N (Section 7)		249	08-Oct-14 A	04-May-15	Calendar Day						
SUM-FAC-52000	VO116 - New Transformer Building to Ferry Pier	249	08-Oct-14 A	04-May-15	Calendar Day						VO116 - New Transformer Building to Ferry Pier
Reprovisioning of Wan Chai Ferry Pier & Covered Walkway (Section 8A & 8B)		150	07-May-13 A	30-Apr-15	Calendar Day						
SUM-FAC-65000	ABWF Works on Observation Deck under Section 8B	150	07-May-13 A	30-Apr-15	Calendar Day						ABWF Works on Observation Deck under Section 8B



CHUN WO - CRGL JOINT VENTURE

- Remaining Work
- Actual Work
- Summary Bar
- Critical Remaining Work
- ◆ Milestone

CEDD CONTRACT NO. HK/2009/02
Wan Chai Development Phase II - Central-Wan Chai Bypass at Wan Chai East (Contract 2)
3-MONTH ROLLING PROGRAMME (dd 20-Apr-15)

Date	Revision	Checked	Approved
20-Apr-15	3MRP		
20-Sep-14	Revised WP		

Activity ID	Activity Name	Original Duration	Start	Finish	2015			2016		
					Dec	Jan	Feb	Mar		
DWP-06 (A) - Three Months Rolling Programme_updated up to 20-Dec-15										
Key Dates										
Site Possession Dates										
IECM	Instruction to proceed with Section 8 (IEC Abutment M)- subject to excision 945d	0	20-Dec-15*		◆ Instruction to proceed with Section 8 (IEC Abutment M)- subject to excision 945d					
Handover Dates (Contractual Date up to EOT-08)										
HXVC	Handover of Portion XV	0	20-Dec-15*		◆ Handover of Portion XV					
HVIC	Handover of Portion VI	0	20-Dec-15*		◆ Handover of Portion VI					
HVIIC	Handover of Portion VII	0	20-Dec-15*		◆ Handover of Portion VII					
HIIIC	Handover of Portion III	0	06-Jan-16*			◆ Handover of Portion III				
Handover Dates (Programmed Date)										
HXV	Handover of Portion XV	0	20-Dec-15		◆ Handover of Portion XV					
HVI	Handover of Portion VI	0	16-Jan-16			◆ Handover of Portion VI				
HVII	Handover of Portion VII	0	16-Jan-16			◆ Handover of Portion VII				
HIII	Handover of Portion III	0	17-Jan-16			◆ Handover of Portion III				
Stage / Section Completion of Works (Contractual Date up to EOT-08)										
KD15C	KD15 - Completion of Section 9 of the Works (994d)	0	20-Dec-15*		◆ KD15 - Completion of Section 9 of the Works (994d)					
KD02C	KD2 - Achievement of Stage 2 (994d) (Plus 5 day EOT)	0	20-Dec-15*		◆ KD2 - Achievement of Stage 2 (994d) (Plus 5 day EOT)					
Stage / Section Completion of Works (Programmed Date)										
KD5	KD5 - Completion of Section 2 of the Works (849d)	0	20-Dec-15		◆ KD5 - Completion of Section 2 of the Works (849d)					
KD15	KD15 - Completion of Section 9 of the Works (994d)	0	20-Dec-15		◆ KD15 - Completion of Section 9 of the Works (994d)					
Works in TS3										
Works in TS3-East										
Cut & Cover Tunnel Structure										
TS3-East CCT - Ch.4500.000 to Ch.4582.140										
TS3 East CCT - Walls + Removal of Struts 7 & 8										
TS3E_6720	CCT Walls - Bay 8	10	08-Dec-15 A	21-Dec-15 A		█ CCT Walls - Bay 8				
TS3-East CCT - OHVD Cast In-Situ										
TS3E_6870	TS3(E) Cast OHVD in situ - Bay 2	10	08-Dec-15 A	24-Dec-15 A		█ TS3(E) Cast OHVD in situ - Bay 2				
TS3E_6860	TS3(E) Cast OHVD in situ - Bay 1	10	10-Dec-15 A	20-Dec-15 A		█ TS3(E) Cast OHVD in situ - Bay 1				
TS3E_6930	TS3(E) Cast OHVD in situ - Bay 8	10	21-Dec-15 A	08-Jan-16		█ TS3(E) Cast OHVD in situ - Bay 8				
TS3E_6920	TS3(E) Cast OHVD in situ - Bay 7	10	23-Dec-15 A	29-Dec-15		█ TS3(E) Cast OHVD in situ - Bay 7				
TS3 East CCT - Roof Slab										
TS3E_6770	CCT Roof Slab - Bay 5	10	07-Dec-15 A	20-Dec-15 A		█ CCT Roof Slab - Bay 5				
TS3E_6780	CCT Roof Slab - Bay 6	10	12-Dec-15 A	25-Dec-15 A		█ CCT Roof Slab - Bay 6				
TS3E_6730	CCT Roof Slab - Bay 1	10	26-Dec-15 A	29-Dec-15		█ CCT Roof Slab - Bay 1				
TS3E_6740	CCT Roof Slab - Bay 2	10	28-Dec-15 A	04-Jan-16		█ CCT Roof Slab - Bay 2				
TS3E_6790	CCT Roof Slab - Bay 7	10	30-Dec-15	08-Jan-16		█ CCT Roof Slab - Bay 7				
TS3E_6800	CCT Roof Slab - Bay 8	10	09-Jan-16	18-Jan-16		█ CCT Roof Slab - Bay 8				
TS3 East CCT - Roof Slab Waterproofing + Screeding										
TS3E_6810	TS3(E) Waterproofing to Roof Slab - Bay 1 to Bay 4	12	24-Dec-15	04-Jan-16		█ TS3(E) Waterproofing to Roof Slab - Bay 1 to Bay 4				
TS3E_6840	TS3(E) Screeding - Bay 1 to Bay 4	12	28-Dec-15	08-Jan-16		█ TS3(E) Screeding - Bay 1 to Bay 4				
TS3E_6820	TS3(E) Waterproofing to Roof Slab - Bay 6 to Bay 8	12	11-Jan-16	22-Jan-16		█ TS3(E) Waterproofing to Roof Slab - Bay 6 to Bay 8				
TS3E_6850	TS3(E) Screeding - Bay 6 to Bay 8	12	13-Jan-16	24-Jan-16		█ TS3(E) Screeding - Bay 6 to Bay 8				
TS3 East - Cable Trough										
TS3E_6940	TS3(E) Cable Trough Bay 1-8	27	12-Jan-16	07-Feb-16		█ TS3(E) Cable Trough Bay 1-8				
TS3 East - Cross Passage CP32 (CH4552 Westbound)										
TS3E_6830	CP32 - Baase Slab	5	05-Jan-16	09-Jan-16		█ CP32 - Baase Slab				
TS3E_6950	CP32 - Wall	6	10-Jan-16	15-Jan-16		█ CP32 - Wall				
TS3E_6960	CP32 - Roof Slab	8	16-Jan-16	23-Jan-16		█ CP32 - Roof Slab				



- █ Actual Work
- █ Remaining Work
- █ Critical Remaining Work
- ◆ Milestone

Page 1 of 5
 Contract No. HY/2010/08: Central - Wanchai Bypass Tunnel +(Slip Road 8 Section) - 3 Months Rolling Programme

Date	Revision	Checked	Approved
20-Dec-15	Updated to 20th Dec 2015	DML/WC	

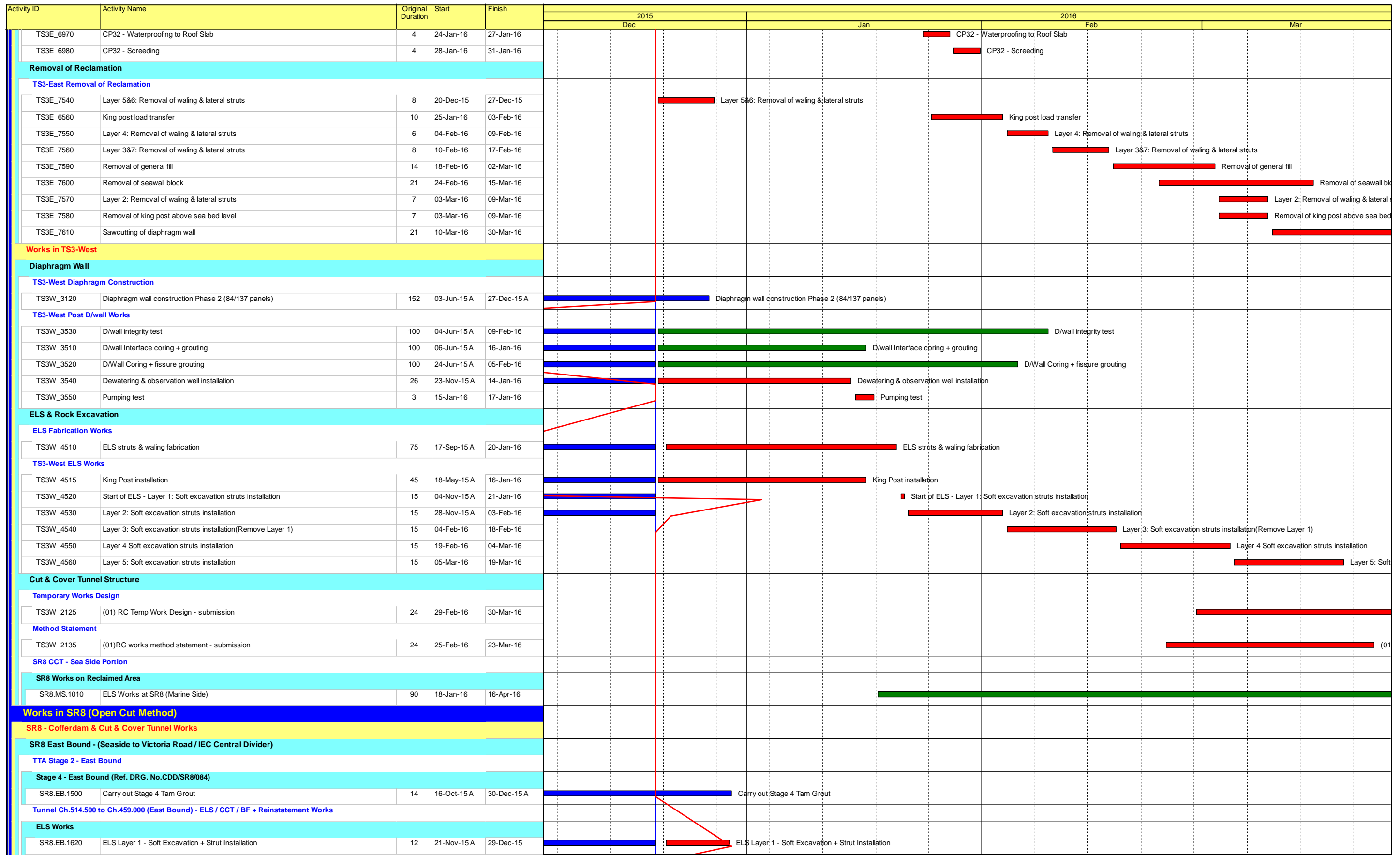

Activity ID	Activity Name	Original Duration	Start	Finish	2015			2016		
					Dec	Jan	Feb	Mar		
SR8.EB.1621	ELS Layer 2 - Soft Excavation + Strut Installation	12	30-Dec-15	13-Jan-16						
SR8.EB.1622	ELS Layer 3 - Soft Excavation + Strut Installation	12	14-Jan-16	27-Jan-16						
SR8.EB.1623	ELS Layer 4 - Soft Excavation + Strut Installation	12	28-Jan-16	13-Feb-16						
SR8.EB.1624	ELS Layer 5 - Soft Excavation + Strut Installation	12	15-Feb-16	27-Feb-16						
SR8.EB.1625	ELS Layer 6 - Soft Excavation + Strut Installation	12	29-Feb-16	12-Mar-16						
Structural Works										
Blinding + Waterproofing										
SR8.EB.1630	Blinding for Bay 1 to Bay 4	4	12-Mar-16	17-Mar-16						
SR8.EB.1670	Waterproofing - Bay 1 to Bay 4	4	17-Mar-16	21-Mar-16						
SR8 West Bound - Ch. 459.000 to 385.000 (Victoria Road / IEC Central Divider)										
Tunnel Ch.459.000 to 385.000 (West Bound) - ELS / CCT / BF+Reinstatement Works										
West Bound - ELS										
SR8.WB.5080	ELS Layer 1 - Soft Excavation + Strut Installation	12	21-Nov-15 A	28-Jan-16 A						
SR8.WB.5130	ELS Layer 2 - Soft Excavation + Strut Installation	12	30-Nov-15 A	24-Dec-15						
SR8.WB.5140	ELS Layer 3 - Soft Excavation + Strut Installation	12	28-Dec-15	11-Jan-16						
SR8.WB.5150	ELS Layer 4 - Soft Excavation + Strut Installation	12	12-Jan-16	25-Jan-16						
SR8.WB.5160	ELS Layer 5 - Soft Excavation + Strut Installation	12	26-Jan-16	11-Feb-16						
West Bound - CCT Structural Works										
Blinding + Waterproofing										
SR8.WB.5090	Blinding for Bay 1 to Bay 8	9	11-Feb-16	22-Feb-16						
SR8.WB.5230	Waterproofing - Bay 1 to Bay 8	9	23-Feb-16	03-Mar-16						
Base Slab + Drainage										
SR8.WB.5180	Base Slab - Bay 1	8	04-Mar-16	12-Mar-16						
SR8.WB.5270	Base Slab - Bay 5	8	09-Mar-16	17-Mar-16						
SR8.WB.5240	Base Slab - Bay 2	8	14-Mar-16	22-Mar-16						
SR8.WB.5280	Base Slab - Bay 6	8	18-Mar-16	30-Mar-16						
SR8 Ch.385.000 to Ch.317.500 - (Inside Victoria Park to Tunnel Portal)										
SR8 Tunnel - ELS / CCT / BF Works (7 Bays Ch. 385.000 to Ch.317.500)										
Portal Structure										
Base Slab + Drainage										
SR8.VP.5160	Base Slab - Bay 7	8	21-Dec-15	31-Dec-15						
Wall + Removal of Strut										
SR8.VP.5170	Wall - Bay 1	10	21-Oct-15 A	30-Dec-15 A						
SR8.VP.5210	Wall - Bay 5	10	08-Dec-15 A	11-Jan-16						
SR8.VP.5220	Wall - Bay 6	10	08-Dec-15 A	12-Jan-16						
SR8.VP.5230	Wall - Bay 7	10	12-Jan-16	22-Jan-16						
Roof Slab										
SR8.VP.5280	Roof Slab - Bay 5	10	15-Dec-15 A	21-Jan-16						
SR8.VP.5290	Roof Slab - Bay 6	10	22-Jan-16	02-Feb-16						
SR8.VP.5300	Roof Slab - Bay 7	10	03-Feb-16	17-Feb-16						
Gallery for EP01										
SR8.VP.5310	Wall - Bay 1 to Bay 7	49	24-Dec-15	25-Feb-16						
SR8.VP.5320	Roof Slab - Bay 1 to Bay 7	70	13-Jan-16	11-Apr-16						
Roof Slab Waterproofing + Screeding										
SR8.VP.5330	Waterproofing to Roof Slab - Bay 1 to Bay 7	7	18-Feb-16	25-Feb-16						
SR8.VP.5340	Screeding - Bay 1 to Bay 7	7	26-Feb-16	04-Mar-16						
Pump Sump E										
SR8.VP.5380	Fill Up Void Up to Portal Base Slab Bottom	7	21-Dec-15	30-Dec-15						
SR8.VP.5390	Wall Up to Portal Roof Bottom	10	31-Dec-15	12-Jan-16						
SR8.VP.5400	Wall + Roof Slab	14	13-Jan-16	28-Jan-16						

- Actual Work
- Remaining Work
- Critical Remaining Work
- ◆ Milestone

Date	Revision	Checked	Approved
20-Dec-15	Updated to 20th Dec 2015	DML/WC	

Activity ID	Activity Name	Original Duration	Start	Finish	2015				2016											
					Dec	Jan	Feb	Mar	Dec	Jan	Feb	Mar								
SR8.VP.5440	Slab for Pump Room	21	13-Jan-16	05-Feb-16																
SR8.VP.5410	Access Chamber above Roof	14	29-Jan-16	17-Feb-16																
SR8.VP.5450	Slab for Elec. Room	21	29-Jan-16	25-Feb-16																
SR8.VP.5420	Backfill to Ground Level	10	05-Mar-16	16-Mar-16																
SR8.VP.5430	Construct Two Discharge Manholes	10	17-Mar-16	31-Mar-16																
Backfill & Reinstatement Works Including Removal of Struttingss																				
SR8.VP.5050	Layer 3&2: Removal of Waling & Struts	7	02-Jan-16	09-Jan-16																
SR8.VP.5350	Layer 1: Removal of Waling & Struts	7	16-Mar-16	24-Mar-16																
SR8 Ch 317.500 to Ch 210.000 - U-Structure & Slab (Victoria Park)																				
Excavation and Lateral Support																				
SR8_2320	Remove Temporary Access to Bowling Green at Bay 3(CH230 to CH240) After Completion of BG & Pavilion	7	21-Dec-15	30-Dec-15																
RC CCT & Backfill Ch317.5000 to Ch240.000																				
Structure																				
Wall																				
SR8_2120	Drainage Works	21	22-Feb-16	16-Mar-16																
Utility Through																				
SR8_2050	Utility Trough	48	21-Dec-15	20-Feb-16																
Backfill & Reinstatement Works Including Removal of Struts																				
SR8_1920	SR8 U structure - Backfilling & Compaction + Removal of Struts & Sheet Pile	60	22-Feb-16	05-May-16																
SR8_1920.10	Backfill and Compaction to North side and South side of U- Structure & Remove Struts by layer	60	22-Feb-16	05-May-16																
SR8 Structural Slab Ch.240.000 to Ch.210.000																				
SR8_2090B	Wall Stern - Bay 3	7	31-Dec-15	08-Jan-16																
Tsing Fung St - RW & Subway Extension & Toe Wall at Hing Fat St																				
Ret. Wall & TF Subway Extension (Portion V)																				
Retaining Wall RW8C at Tsing Fung Street (Portion V)																				
VP_1770	Install Steel Railing on Top of RW8C	14	20-May-15 A	11-Jan-16																
VP_1390	Demolish Top Portion of Existing Wall Head and Kerb	18	05-Jun-15 A	25-Jan-16																
VP_1400	Road Formation - Subbase + Kerb + U-shape Channel	48	25-Jan-16	24-Mar-16																
Retaining Wall + Toe Wall at Hing Fat Street																				
Subway Extension at Tsing Fung Street (Portion VIII)																				
VP_1375.50	TFS Subway extension - install Railing	8	05-Feb-16	13-Feb-16																
East Side																				
VP_1375.60.40	TFS Subway extension - Walls	18	21-Dec-15 A	11-Jan-16																
VP_1375.60.50	TFS Subway extension - Roof Slab	21	12-Jan-16	04-Feb-16																
RC Works - Toe Wall (RW8E)																				
VP_6160	Sheet Piling and Excavation to Formation level	45	21-Dec-15	17-Feb-16																
VP_6180	Blinding layer	36	10-Mar-16	25-Apr-16																
Protection Works for IEC Abutment M																				
TTA (Submissions, Approvals and Implementation)																				
ABUTM_0910	Preparation and submission	36	20-Dec-15	24-Jan-16																
ABUTM_0915	TMLG - review and approval	24	25-Jan-16	24-Feb-16																
ABUTM_0920	TTA drawing endorsement	0		24-Feb-16																
ABUTM_0925	Apply and receive RWA	12	25-Feb-16	09-Mar-16																
ABUTM_0930	Trial Run	1	10-Mar-16	10-Mar-16																
ABUTM_0935	Implement TTA for site access and piling works	1	11-Mar-16	11-Mar-16																
Design Submissions																				
ABUTM_0945	Prepare Shop Drawings for Temporary Works	24	20-Dec-15	12-Jan-16																
ABUTM_0955	Engineer's Review and Approval - Temp Works	24	12-Jan-16	12-Feb-16																
ABUTM_0965	Prepare Shop Drawings for Permanent Works	24	12-Jan-16	12-Feb-16																
ABUTM_0975	Engineer's Review and Approval - Permament Works	24	12-Feb-16	11-Mar-16																

Activity ID	Activity Name	Original Duration	Start	Finish	2015			2016		
					Dec	Jan	Feb	Mar		
Method Statement										
ABUTM_0900	(01)Protection works method statement - submission	24	13-Jan-16	05-Feb-16						
ABUTM_0940	(01)Protection works method statement - review and approval by AECOM	24	05-Feb-16	04-Mar-16						
Protection Works										
ABUTM_1060	Implement TTA for site access and piling works	0	21-Dec-15							
ABUTM_1000	Instruction to proceed with works received (945d)	0	21-Dec-15							
ABUTM_1020	Pre Bored H-pile at Victoria Rd - mobilization, set up + piling	30	12-Mar-16	20-Apr-16						
Works in Victoria Park										
Re-Provisioning Works										
VP_1560	KD5 - Completion of Section 2 of Works (BG & Pavilion)	0		20-Dec-15						
Establishment Works for Landscape Softworks										
KD11 - Section 7A: Portion XIV & XV (Victoria Park Open Space)										
EW_1000	Establishment Works - for Landscape Softworks and transplanted trees in Portion XIV & XV	901	23-Feb-15 A	13-Feb-18						
KD12 - Section 7B: Portion VI & VII (Reprov. Bowling Green Area)										
EW_1010	Establishment Works - for Landscape Softworks and transplanted trees in Portion VI & VII	365	03-Dec-15 A	02-Dec-16						
Preservation and Protection of Trees										
PPT_0000	Preservation and Protection of Existing Trees	1088	21-Mar-13 A	20-Nov-16						
Mooring Components Upkeep (CBTS and ATS)										
MAR_2000	Mooring Upkeep at Portion XIX(19) & XX(20) - ATS (if instructed by Engineer)	1399	21-Mar-13 A	17-Jan-17						
MAR_3020	Mooring Upkeep at Portion X(10) & XVI(16) - CBTS	979	15-May-14 A	21-Jan-17						
MAR_1000	Mooring Upkeep at Portion III (3) - CBTS	574	15-May-14 A	20-Dec-15						
MAR_1010	Completion of KD 15 - Section 9 (Works in Portion III)	0		20-Dec-15						
Works for Public Works Regional Laboratory (North Lantau)										
Maintenance and Upkeep of New PWRL (Portion XVII)										
PWRL_1050	Maintenance/ Upkeep of New PWRL	1301	19-Jul-13 A	21-Nov-17						



Activity ID	Activity Name	Remaining Dur	Early Start	Early Finish	2015				2016					
					Dec	Jan	Feb	Mar	Dec	Jan	Feb	Mar		
HK/2012/08 Three Months Rolling Programme (Dec 2015 to Feb 2016)														
Dredging and Reclamation														
Marine Work Construction														
Zone A1														
Seawall Construction - Zone A1														
MAR10310	Zone A1 - seawall - Type 3 - fill rock mound	8	08-Jan-16	15-Jan-16										
MAR10312	Zone A1 - seawall - Type 3 - lay toe block and leveling stone	8	16-Jan-16	23-Jan-16										
MAR10320	Zone A1 - seawall - install block seawall type 3	8	24-Jan-16	31-Jan-16										
MAR10340	Zone A1 - seawall - place type A behind seawall Type 3	6	01-Feb-16	06-Feb-16										
MAR10345	Zone A1 - seawall - lay geotextile and filter behind seawall Type 3	4	13-Feb-16	17-Feb-16										
Zone C														
Dredging - Zone C														
MAR11520	Zone C - Cut existing pipe pile (2 nos.)	30	17-Dec-15	23-Jan-16										
Zone D														
Seawall Construction - Zone D														
Seawall 10 & 11														
MAR20582	Zone D - fill rock mound for Seawall 10 & 11	6	30-Nov-15	05-Dec-15										
MAR20584	Zone D - lay toe block and level stone for Seawall 10 & 11	6	07-Dec-15	12-Dec-15										
MAR20605	Zone D - Install block seawall 10	14	14-Dec-15	31-Dec-15										
MAR20610	Zone D - Install block seawall 11	14	15-Dec-15	02-Jan-16										
Filling - Zone D														
Filling at North														
MAR12160	Zone D - Sorted Public Fill up to +2.5mPD (north area)	12	04-Jan-16	16-Jan-16										
MAR12180	Zone D - Sorted & Compacted Public Fill from +2.5 to +4mPD (north area)	12	07-Jan-16	20-Jan-16										
Others - Landing Steps														
MAR21400	Zone D - [summary] landing steps at seawall 9	70	30-Nov-15	27-Feb-16										
Works for Section Completion														
Construction														
Section II - MVB Structure														
MVB Substructure - ELS & Structural Works for Portion A														
MVB Substructure - Structural Works for Portion A														
SII11140	Sec II - MVB A - Remove Strut SL7 and SL6	5	30-Nov-15	04-Dec-15										
SII11160	Sec II - MVB A - Construct B3/F top slab, column and wall	53	10-Nov-15 A	02-Feb-16										
SII11180	Sec II - MVB A - Remove Strut SL5 and SL4	5	30-Nov-15	04-Dec-15										
SII11200	Sec II - MVB A - Construct 2/F top slab, column and wall	57	03-Feb-16	19-Apr-16										

Data Date: 30-Nov-15

- ◆ Current Milestone
- Actual Work
- Critical Remaining Work
- Remaining Work
- Remaining Level of Effort

Works Programme for non-CRIII Zones? Dec 2015 to Feb 2016)

Date	Revision	Checked	Approved
29-Dec-15			



Activity ID	Activity Name	Remaining Dur	Early Start	Early Finish	2015				2016			
					Dec	Jan	Feb	Mar	Jan	Feb	Mar	
SII11220	Sec II - MVB A - Remove Strut SL3 and SL2	5	30-Nov-15	04-Dec-15								
SII11280	Sec II - MVB A: Remove Strut SL1	5	30-Nov-15	04-Dec-15								
MVB Substructure - ELS & Structural Works for Portion B												
MVB Substructure - Structural Works for Portion B												
SII11780	Sec II - MVB B: Construct B3/F base slab	6	29-Sep-15 A	05-Dec-15								
SII11800	Sec II - MVB B: Construct B3/F wall, colum & base slab	64	07-Dec-15	27-Feb-16								
SII11820	Sec II - MVB B: remove strut SL8, SL7	5	30-Nov-15	04-Dec-15								
SII11860	Sec II - MVB B: Remove Strut SL6 & SL5	5	30-Nov-15	04-Dec-15								
SII11900	Sec II - MVB B: Remove Strut SL4 & SL3	5	30-Nov-15	04-Dec-15								
SII11940	Sec II - MVB B: Remove Strut SL2	4	30-Nov-15	03-Dec-15								
MVB Substructure - Piling Works												
MVB C - Prebored H Piles												
SII10400	Sec II - MVB C - construct prebored H-piles	37	20-Nov-15 A	14-Jan-16								
MVB Substructure - Diaphragm Wall for Portion C												
MVB C - Pumping Test Preparation/ Pumping Test												
SII10660	Sec II - MVB C - sheetpile wall installation	30	15-Jan-16	24-Feb-16								
SII10680	Sec II - MVB C - Precaution grout / fissure grout	35	17-Feb-16	28-Mar-16								
Section II A - CWB Tunnel & Slip Road Structures and Facilities												
CWB A2(2)												
CWB A2 (2) - Dwall & Piling												
SIIA15320	Sec II A - CWB A2 : construct Temp DWall (1.2m thk)	22	06-Oct-15 A	24-Dec-15								
SIIA15360	Sec II A - CWB A2 : construct pre-bored H-pile	57	16-Nov-15 A	06-Feb-16								
SIIA15400	Sec II A - CWB A2 : Dwall sonic test	40	03-Dec-15	21-Jan-16								
SIIA15420	Sec II A - CWB A2 Loading Test for Prebored H-pile	15	30-Nov-15	16-Dec-15								
CWB A2 (2) - Pumping Test Preparation/ Pumping Test												
CWB A2 - Pumping Test Preparation												
SIIA15440	Sec II A - CWB A2 : Install dewatering/ recharging/ observation well	30	17-Dec-15	23-Jan-16								
CWB A2 & B - Pumping Test												
SIIA15460	Sec II A - CWB A2 : Pumping Test	10	13-Feb-16	24-Feb-16								
CWB A2 (2) - ELS & Tunnel Structure												
CWB A2 - ELS												
SIIA12440	Sec II A - CWB A2 : shoring & excavation	31	13-Feb-16	19-Mar-16								
SIIA12445	Sec II A - CWB A2 : demolition of temp bulk head wall at west end	30	15-Feb-16	19-Mar-16								
SIIA12448	Sec IIA - CWB A2 : demolition of temp bulk head wall at East end	30	15-Feb-16	19-Mar-16								
CWB B (& A2(1))												
CWB B - Dwall & Piling												
SIIA11560	Sec II A - CWB B: Concrete Plug (MTR TWL)	15	15-Jun-15 A	16-Dec-15								
CWB B - ELS & Tunnel Structure												
CWB B - ELS												
SIIA13520	Sec II A - CWB B: Shoring & Excavation	26	22-Oct-15 A	31-Dec-15								



Activity ID	Activity Name	Remaining Dur	Early Start	Early Finish	2015				2016			
					Dec	Jan	Feb	Mar	Dec	Jan	Feb	Mar
SIIA13540	Sec II A - CWB B: Demolish Sheetpile Bulkhead wall at Concrete Plug	35	30-Nov-15	12-Jan-16								
CWB B - Tunnel Structure												
SIIA13560	Sec II A - CWB B: base, wall, OHVD & roof (bay 1)	45	02-Jan-16	29-Feb-16								
SIIA13600	Sec II A - CWB B: base, wall, OHVD & roof (bay 2)	45	20-Jan-16	17-Mar-16								
SIIA13660	Sec II A - CWB B: base, wall, OHVD & roof (bay 3)	45	20-Jan-16	17-Mar-16								
CWB C (W)												
CWB C(W) - Dwall Construction												
SIIA11960	Sec II A - CWB CW: Concrete Plug (MTR TWL)	14	16-Jun-15 A	15-Dec-15								
SIIA11980	Sec II A - CWB CW: D-wall contact grout / fissure grout	21	21-Aug-15 A	23-Dec-15								
SIIA12000	Sec II A - CWB CW: Dwall sonic test / interface core	19	17-Aug-15 A	21-Dec-15								
CWB C(W) - Pumping Test Preparation/ Pumping Test												
SIIA12020	Sec II A - CWB CW: Install dewatering/ recharging/ observation wells	40	30-Nov-15	18-Jan-16								
SIIA12040	Sec II A - CWB CW: Pumping Test	8	19-Jan-16	26-Jan-16								
CWB C(W) - ELS & Tunnel Structure												
CWB C(W) - ELS												
SIIA12080	Sec II A - CWB CW: Shoring & Excavation	26	30-Nov-15	31-Dec-15								
SIIA12120	Sec II A - CWB CW: Demolish Sheetpile Bulkhead at Concrete Plug	26	30-Nov-15	31-Dec-15								
CWB C(W) - Tunnel Structure												
SIIA12140	Sec II A - CWB CW: base, wall, OHVD & roof (bay 1)	45	02-Jan-16	29-Feb-16								
SIIA12180	Sec II A - CWB CW: base, wall, OHVD & roof (bay 2)	45	14-Jan-16	11-Mar-16								
CWB C (E)												
CWB C(E) & Enabling Work - Dwall Construction												
SCL Enabling Work - Dwall Construction												
SIIA13085	Sec II A - CWB CE: Cut existing pipe piles (2 nos.)	30	30-Nov-15	06-Jan-16								
SIIA15520	Sec II - SCL Enabling Works - construct Dwall - Remaining [7 panels]	76	18-Feb-15 A	05-Mar-16								
CWB C(E) - Pumping Test Preparation/ Pumping Test												
SIIA13060	Sec II A - CWB CE: Grout curtain for Dwall	45	25-Jan-16	22-Mar-16								
SIIA13080	Sec II A - CWB CE: Dwall sonic test / interface core	45	25-Jan-16	22-Mar-16								
CWB C(E) - ELS & Tunnel Structure												
CWB C(E) - ELS												
SIIA13160	Sec II A - CWB CE: Shoring & Excavation(Uppn Completion of MVB Structure - B2 Slab)	45	30-Nov-15	23-Jan-16								
SIIA13170	Sec II A - CWB CE: Demolish Bulkhead at East End (adj. to bay 1)	26	22-Dec-15	23-Jan-16								
SIIA13180	Sec II A - CWB CE: Demolish Bulkhead at MVB (adj. to bay 3)	30	17-Dec-15	23-Jan-16								
CWB C(E) - Tunnel Structure												
SIIA13220	Sec II A - CWB CE: base, wall, OHVD & roof (bay 1)	45	25-Jan-16	22-Mar-16								
SIIA13260	Sec II A - CWB CE: base, wall, OHVD & roof (bay 2)	45	17-Feb-16	13-Apr-16								
SIIA13280	Sec II A - CWB CE: base, wall, OHVD & roof (bay 3)	45	17-Feb-16	13-Apr-16								
CWB C - Exhaust Duct												
CWB C - Exhaust Duct Piling												
SIIA12840	Sec II A - Exhaust Duct at Slip Rd3: Prebored H-pile	32	30-Nov-15	08-Jan-16								



Activity ID	Activity Name	Remaining Dur	Early Start	Early Finish	2015				2016			
					Dec	Jan	Feb	Mar	Jan	Feb	Mar	
SIIA12860	Sec II A - Exhaust Duct at Slip Rd3: Loading Test	21	09-Jan-16	02-Feb-16								
CWB C - Exhaust Duct Temp Work & ELS												
SIIA12880	Sec II A - Exhaust Duct at Slip Rd3: Temp. Sheetpiling	30	09-Jan-16	18-Feb-16								
SIIA12900	Sec II A - Exhaust Duct at Slip Rd3: Excavation & Shoring	35	19-Feb-16	30-Mar-16								
CWB D - Slip Road 1												
CWB D - Slip Road 1 - Dwall Construction & Piling												
SIIA12340	Sec II A - CWB SR1: Concrete Plug (MTR TWL)	32	12-Aug-15 A	08-Jan-16								
CWB D - Slip Road 1 - Pumping Test Preparation/ Pumping Test												
SIIA12360	Sec II A - CWB SR1: Grout curtain / contact grout for Dwall	60	30-Nov-15	16-Feb-16								
SIIA12380	Sec II A - CWB SR1: Dwall sonic test / interface core	60	30-Nov-15	16-Feb-16								
SIIA12400	Sec II A - CWB SR1: Install dewatering/ recharging/ observation wells	45	31-Dec-15	27-Feb-16								
CWB D - Slip Road 1 - ELS & Tunnel Structure												
CWB D - Slip Road 1 - ELS												
SIIA12460	Sec II A - CWB SR1: Shoring & Excavation	37	30-Nov-15	14-Jan-16								
CWB D - Slip Road 1 - Tunnel Structure												
SIIA12480	Sec II A - CWB SR1: Demolish Sheetpile Bulkhead at Concrete Plug	45	30-Nov-15	23-Jan-16								
SIIA12500	Sec II A - CWB SR1: base, wall & roof (bay 1)	40	15-Jan-16	07-Mar-16								
SIIA12520	Sec II A - CWB SR1: base, wall & roof (bay 2)	40	27-Jan-16	18-Mar-16								
SIIA12540	Sec II A - CWB SR1: base, wall & roof (bay 3)	40	13-Feb-16	30-Mar-16								
SIIA12560	Sec II A - CWB SR1: base, wall & roof (bay 4)	40	25-Feb-16	15-Apr-16								
CWB D - Slip Road 1 - Trough / Retaining Wall												
CWB D - Slip Road 1 - Trough/Retaining Wall Temp Work & ELS												
SIIA12740	Sec II A - CWB SR1 Trough & RW: Preboring for installing Sheetpile	14	29-Jan-16	19-Feb-16								
SIIA12760	Sec II A - CWB SR1 Trough & RW: install sheetpile	21	20-Feb-16	15-Mar-16								
Section III - Road D11 & Part of Road P2, Area 4, Implement 1st Stage ITA												
Roadwork & Utilities												
General												
SIII10485	Sec III - 1st Stage of Interim Traffic Arrangement - miscellaneous works	16	19-Jan-16	05-Feb-16								
Section III A - Road A2, A4, A5, Area 11; Implement 2nd Stage ITA												
Roadwork & Utilities at A1												
SIIIA10260	Sec III A - roadwork and utilities (Zone A1) - Backfill to pavement founding level	70	18-Feb-16	16-May-16								
Section VI A - Box Culvert La, L1 & FRP-L Construction												
Sec VI C - Box Culvert La bay 4 (North)												
CUL11660	Sec VI C - Culvert L - bay 4 - backfill	30	30-Nov-15	06-Jan-16								
Box Culvert L1 & FRP-L Construction (Bay 5 - Bay 7)												
Box Culvert L1 & FRP-L - Bay 5 to 7 Structure												
Box Culvert L1 & FRP-L - Precast Unit Fabrication (Box Structure)												
CUL10872	Sec VI C - Culvert L - bay 4b - Construct precast culvert units with Bulkhead	11	29-Jun-15 A	11-Dec-15								
CUL10873	Sec VI C - Culvert L - bay 4b, 5-7 - dismantle formwork and curing for precast culvert units	12	12-Dec-15	28-Dec-15								
Box Culvert L1 & FRP-L - Bay 5 & 6 Backfill & Others												



Activity ID	Activity Name	Remaining Dur	Early Start	Early Finish	2015				2016			
					Dec	Jan	Feb	Mar	Dec	Jan	Feb	Mar
CUL10878	Sec VI C - Culvert L - bay 5, 6 - backfill to +4.0mPD	30	22-Oct-15 A	06-Jan-16	[Red bar from Dec 22 to Jan 6]							
CUL10879	Sec VI C - Culvert L - bay 5, 6 - trim to formation level and handover Area 6	10	07-Jan-16	18-Jan-16	[Red bar from Jan 7 to Jan 18]							
Box Culvert L1 & FRP-L - Bay 7 Backfill & Others												
CUL11785	Sec VI C - Culvert L - bay 7 - Diversion of flow from temp channel into Cul L	5	15-Feb-16*	19-Feb-16	[Green bar from Feb 15 to Feb 19]							
CUL11800	Sec VI C - Culvert L - bay 7 - backfill to +4.0mPD	35	20-Feb-16	31-Mar-16	[Green bar from Feb 20 to Mar 31]							
Box Culvert L1 & FRP-L - Bay 12 to 13												
Box Culvert L1 & FRP-L - Bay 12 to 13 Piling												
CUL12356	Culvert L - bay 13 - construct pre-bored H-pile (PC10 & PC11)	30	01-Dec-15*	07-Jan-16	[Red bar from Dec 1 to Jan 7]							
Box Culvert L1 & FRP-L - Bay 12 to 13 Temp Work & ELS												
CUL12480	Culvert L - bay 12 & 13 - pile head treatment and construct pile cap PC9, PC10 & PC11	30	08-Jan-16	17-Feb-16	[Green bar from Jan 8 to Feb 17]							
Box Culvert L1 & FRP-L - Bay 12 to 13 Structure												
CUL12545	Culvert L - bay 12 & 13 - Construct Precast Units (off site)	45	08-Dec-15*	01-Feb-16	[Green bar from Dec 8 to Feb 1]							
CUL12548	Culvert L - bay 12 & 13 - Deliver and Install Precast Units	7	18-Feb-16	25-Feb-16	[Green bar from Feb 18 to Feb 25]							
Section VI C - Area 3, 6, 8A & 8C												
Area 8A & 8C - Seawall Modification												
Modification of Seawall												
Modification of Seawall - Zone 1 & 2												
PRS10060	Sec VIC - Working Platform & P7 to P17, P18, P18A, P23, P24, P32 -P34 & P32A-P34A (DTH)	10	30-Nov-15	10-Dec-15	[Red bar from Nov 30 to Dec 10]							
PRS10080	Sec VIC - Working Platform & P59, P59A, P60, P60A, P61, P61A, P62, P62A, P63-P66 (DTH)	39	21-Dec-15	06-Feb-16	[Red bar from Dec 21 to Feb 6]							
PRS10085	Sec VIC - Curtain Grout (DTH)	49	11-Dec-15	15-Feb-16	[Red bar from Dec 11 to Feb 15]							
Modification of Seawall - Zone 4												
PRS10160	Sec VIC - Working Platform (Zone 4)	8	30-Nov-15	08-Dec-15	[Red bar from Nov 30 to Dec 8]							
PRS10180	Sec VIC - Pipe Pile P63 to P68 & P64A (Zone 4)	10	09-Dec-15	19-Dec-15	[Red bar from Dec 9 to Dec 19]							
Area 8A - MTR Pump Room Clearance & Handover												
PRS-1060	Sec VI C - Clearance of pump house for Handover	5	04-Feb-16	15-Feb-16	[Red bar from Feb 4 to Feb 15]							
Area 6 - Box Culvert bay 5-6												
SVIC10020	Sec VI C - backfill to formation level at Area 6	30	30-Nov-15	06-Jan-16	[Red bar from Nov 30 to Jan 6]							
SVIC10040	Sec VI C - U-Channel and ug utilities at Area 6	18	07-Jan-16	27-Jan-16	[Red bar from Jan 7 to Jan 27]							
Area 3 - Box Culvert bay 4 and Roadwork												
SVIC10240	Sec VI C - reinstate and compact sub-base above Culvert L Bay 4 in Area 3	7	07-Jan-16	14-Jan-16	[Red bar from Jan 7 to Jan 14]							
SVIC10260	Sec VI C - reinstate road kerb in Area 3	6	07-Jan-16	13-Jan-16	[Red bar from Jan 7 to Jan 13]							
SVIC10280	Sec VI C - reinstate flexible pavement in Area 3	6	14-Jan-16	20-Jan-16	[Red bar from Jan 14 to Jan 20]							
SVIC10300	Sec VI C - reinstate footpath in Area 3	5	21-Jan-16	26-Jan-16	[Red bar from Jan 21 to Jan 26]							
SVIC10320	Sec VI C - reinstate traffic sign and road marking in Area 3	1	26-Jan-16	26-Jan-16	[Red bar on Jan 26]							
Section VI D - Area 8B & 10												
WDII Box 1 Construction												
WDII Box 1 Submission and Approval / Material Procurement												
PCU60410	Sec VI D - WD II Box 1 - Prepare Subcontract for Box 1 structure	29	02-Jan-16*	04-Feb-16	[Red bar from Jan 2 to Feb 4]							
WDII Box 1 Existing Pile Head and Dry Dock												
WD-C3030	Sec VI D - form dry dock / waterproofing for Box 1 structure	26	15-Oct-15 A	31-Dec-15	[Red bar from Oct 15 to Dec 31]							

